SIXTEEN PAGES — SECTION ONE

The Canyon News

Fifty-fifth Year | Canyon, Texas, | Thursday, April 27, 1950 | Number 8

City Budget Is Adopted by New City Commission

Under the city budget prepared by City Secretary E. T. Cummings, the estimated revenue for the city of Canyon for the coming year will be $92,950, and the expenses are estimated at $96,700. The city had a cash balance of $3,803.06 at the beginning of the present administration.

Revenues are estimated at $42,500 from the water department; $13,200 from the sewer and garbage disposal tax; $24,500 from the property tax. $9,295 is set aside for the sinking fund to pay off outstanding bonds.

One additional man will be hired by the city to serve as day patrolman. Two men are employed for night duty. Only minor salary adjustments were made among the city employees, states Mr. Cummings.

The big items of expense in the budget will be $15,250 for water extensions and improvements; and $5,000 for sewer extension.

The city has not received a bill for the new fire truck, as it has not yet been cleared under the inspection of the State Fire Insurance Department.

Piano Pupils To Be Presented in Recital Friday

Three piano students of Mrs. Ples Harper will be presented in recital on Friday evening, April 28, at 7:30 p. m. at the piano studio of Mrs. Harper. Those to be presented are Marshall Jones, son of Mr. and Mrs. Mitchell Jones, Virgil Martin, son of Mr. Virgil Martin, and Richard Sanders, son of Mr. and Mrs. Dan Sanders.

Marshall Jones will play "Fantasy in C Minor" by Mozart, "Polonaise in C Minor" (fragment) by Chopin, and "Crecendo" by Lasson.

Piano numbers by Virgil Martin will include "Minuetto Glocoso" by Haydn, "Sonata, Opus 2, No. 1" (First Movement) by Beethoven, "Mazurka" by Chopin and "Polonaise American" by Carpenter.

Richard Sanders' program will include "Sonata, Opus 14, No. 1" (First Movement) by Beethoven, "Torch Dance" from Henry VIII series by German, and "Preludes" 2 and 3 by Gerschwin.

The public is cordially invited to attend this piano recital by these three young pianists.

J. L. Bagwell Is In the Race For District Attorney

J. L. Bagwell of Amarillo is a candidate for the office of District Attorney, 47th Judicial District, composed of Randall, Potter and Armstrong counties.

Mr. Bagwell was a resident of Armstrong county for many years and served the county as County Judge.

For the past 20 years he has been active in the practice of law in Amarillo, and for three years was an assistant in the office of the District Attorney of the 47th Judicial District.

"If elected to this important office, I shall devote my entire time and energy to the duties of the office, and will try to enforce with fairness to all the laws of the State," stated Mr. Bagwell Friday. He will try to see all voters in Randall county during the campaign and hopes to receive favorable consideration from the voters.

$1745.85 Collected For Red Cross in County's Drive

Milton Morris reported Saturday that the Red Cross drive for funds in Randall county had gone to $1745.85. Two communities have not reported collections in the drive.

Mr. Morris had workers in all parts of Randall county organized for the drive so that money collected would not come alone from the business section of Canyon.

MOVED TO HOUSTON

Billy Davis and family of Levelland moved to Houston last week where he will be on the faculty of the University of Houston, teaching radio engineering. The family spent the night at the parental W. T. Davis home on their way.

Mr. Davis was an engineer in the radio station at Levelland before his change.

The public is cordially invited to attend a Fratex Plastic Display at the American Legion Hall, April 27, at 8 o'clock p. m.

P. T. A. Official

Mrs. Crews Henry, Publicity and Publications chairman of P. T. A. District eight for the past two years was reappointed for the next two year term at the P. T. A Post Board meeting at the recent district conference.

Retiring President

Mrs. W. E. Miller, who has been the local P. T. A. President for the past two years, is retiring and Mrs. James P. Cornette is taking the position for the following term. Mrs. Miller was elected historian of P. T. A. District eight for the coming term, at the Post Board meeting during the recent conference.

Grand Jury Will Return Thursday For Witnesses

The new term of district court opened Monday with Judge Henry S. Bishop presiding.

The following grand jury started their investigation, but turned in no bills the first day of the session:

Tom Knighton, foreman, Arch B. Hunsley, W. E. Miller, T. C. Gooch, Travis Payne, C. B. Erwin, Carl Dupriest, Wilson Campbell, Earl J. Davis, Frank Begert, L. E. Mason, Albert Byars.

The grand jury will return Thursday to hear other witnesses.

The petit jury heard no cases Monday.

Housing Study Is Being Made By Local Group

A survey is being made on the housing project of 15 units which has been authorized by the federal government, stated Ted Reid.

Joseph H. Gaylor of Fort Worth has been named architect and will visit Canyon soon to assist in selecting a site for the new project. It is planned to make the unit composed of two bedroom construction.

KELSO FAMILY REUNION

A family reunion, celebrating J. E. Kelso's 84th birthday, was held Sunday in his home. Those present were Mrs. D. Curry and children from Waco, Welburn Kelso and family, Fort Worth, Mr. and Mrs. Raymond Walker and children, Tulia, L. B. Kelso and family, Portales, Mr. and Mrs. Walter Miller and family, Whiteface, Howard Kelso and family, Canyon and Hugo Kelso and family of Canyon.

UNDERWENT OPERATION

Mrs. W. A. Jennings underwent an operation on her eye Thursday in Amarillo. She is reported to be improving in a satisfactory manner.

Miss Bobby Manning of Waco and a student at Texas Tech in Lubbock, was a house guest last week in the home of Mr. and Mrs. Frank Kimbrough, visiting the Kimbrough's daughter, Beth.

Visiting here in the home of Mr. and Mrs. O. W. Parker, Jr. and Karen are his mother and sister, Mrs. O. W. Parker and Mrs. Camille Wilhelmson, both of Independence, Missouri.

New Breed Beef Cattle Brought by Umbarger Vets

On Friday, April 14, Jud Bales and four of his Veteran Farmers, John Wieck, A. R. Friemel, J. R. Stork, and H. P. Artho made a trip to Electra to inspect two herds of Beefmaster cattle on the W. A. Krohn and Cliff Brogden ranches.

The purpose of the trip was to find the type of livestock to best utilize the irrigated pastures already developed by members of the Umbarger Veterans Agriculture Class. Members of the group are quoted as saying, "We feel that we have found what we are seeking in Beefmaster Cattle. We plan to leave within a week to get a load of foundation stock."

Instructor Jud Bales says, "Two bulls and a heifer were brought in last week end and may be seen at John or Eddie Wieck's farm near Umbarger. A. R. Friemel plans to contract for several 1951 heifers from the Lasater Ranch."

Beefmaster Cattle were developed by the Lasater Ranch at Falfurrias through almost a half century of selection and breeding. They are a Brahma, Hereford, Shorthorn cross, and have made some amazing record under range conditions.

57 Bands Will Compete at WT March Contest

One of the most colorful marching shows in the Southwest will be put on in Buffalo Stadium, Wednesday afternoon, Thursday night and Friday night, when 57 bands of the High Plains strut their stuff for contest judges.

The demonstrations, a part of the Region I Interscholastic League Band Festival, will be only one phase of what each competing band must go through in the contests. Earlier each day the organization will appear before judges in concert playing and in sight reading.

"We want all persons to come out to see these marching units," said M. J. Newman, WT band director. "This festival is even larger than the Million Dollar Band Show at Enid. If the people want to see color, snappy marching and intricate maneuvering, it should be well worth the 50 cents per person admittance."

Marching Wednesday afternoon will begin at 4:30 with the following bands competing: Phillips Elementary, Thompson Jr. High, O. L. Slaton Jr. High, and Hutchinson Jr. High, all of Lubbock; Borger Jr. High, Elizabeth Nixson Jr. High and Sam Houston Jr. High.

Thursday night the marching exhibitions will begin at 7:30 with the following bands scheduled for appearances on the field: Spur, Quanah, Brownfield, Post, Levelland, Wellington, Slaton, Dalhart, Littlefield, Muleshoe, Floydada, Phillips, Dumas, Tulia, and Hereford.

Friday night's session will begin at 7:30 and will have Follett, Whiteface, Sundown, Canadian, Memphis, McLean, Abernathy, White Deer, Dimmitt, Panhandle, Pampa, Borger, Plainview, Lubbock and Amarillo.

Two night sessions will last over two hours with a new band on the field every 8 minutes. Each band must go through certain movements while on the field and depart within a specified time. Bands are judged on Required Movements, Playing, Alignment, Inspection, Special Formations and General Effect.

Stork Specials

Mr. and Mrs. George Liekhus are the parents of a girl born April 20.

A daughter was born to Mr. and Mrs. Travis White April 25.

Mr. and Mrs. Herbert Kuhlman are the proud parents of a boy, born April 25.

Mr. and Mrs. Jo Carrol Dutton of La Junta, Colorado, are the parents of a 4½ pound baby boy. The grandparents are Mr. and Mrs. George Barker and Mr. and Mrs. Early Dutton.

George Scott went to Detroit Saturday to receive and drive back to Canyon the new Pontiac which was given to him by basketball fans following victory of state championship by the Canyon Eagles.

Lonnie Byars, wholesale dealer has recently completed a contract with the Continental Oil Company to handle diesel fuel, and wishes to take these measures to let his former friends know of his transaction.

Miss Ruth Cross, Miss Jane Darland, and Miss Jo Ann Cooley attended the National Convention of the American Association for Health, Physical Education and Recreation in Dallas on April 17-23.

Vote on Soil District Will Come on May 6

All land owners in Randall county and their wives will vote on the question of forming a soil conservation district in Randall county on May 6, the same day as the election in the Congressional race.

The provision for voting is that each land owner and his wife will be required to vote in the precinct where they live, and not in the precinct where their land is located. For instance, a land owner may live in Canyon, but own land in some outside precinct. In such a case he will vote in Canyon.

There will be four voting precincts in Randall county: In Canyon; at Umbarger; at Ralph; and at Hollywood.

The following will be the election judges:

In Canyon, C. V. Conatser, with the election being held in the County Agent's office in the court house.

At Umbarger, Leonard Batenhorst.

At Ralph, Glenn W. Dowlen.

At Hollywood, H. W. Burrus.

In order that all land owners may become acquainted with the provisions of the Soil Conservation law, a meeting will be held at the Canyon high school auditorium Monday night, May 1st, at 8 o'clock. Visiting farmers from soil conservation counties will be present to answer questions regarding the workings of the new law.

An election was held of the landowners of Potter county last Saturday on the soil conservation district. The proposal was defeated, 60 voting against and 31 voting for the district. Elections have been held in practically all counties of the State, and in many instances the proposal has been rejected.

Piano Recital Five Advanced Students May 2

Mrs. Ples Harper is presenting five of her advanced students in a piano recital on Tuesday evening, May 2 at 4:15 p. m., in the Canyon High School Cafeteria. Those who will participate will be Dorothy Neblett, Dorothy McReynolds, Helen Martin, Teddy Howell, and Ann Holt.

Dorothy Neblett and Dorothy McReynolds will play two duets from the Mother Goose Suite by Revel, and the Swing Rhapsody by Elmore. On this number Mrs. Harper will assist at the second piano.

Selections presented by Helen Martin will be Sonata by Sarti, In the Night by Loth, and Cuban Skies by Warner.

Piano selections to be played by Dorothy Neblett include Sonata Opus 49 No. 2 by Beethoven, The Butterfly by Merkel, In a Chinese Tea Room by Grant.

Teddy Howell will present Solfaggieto by C. P. E. Bach, Minuet in G by Beethoven, and Buttermilk Point by Trimble.

Sonata in C by Scarlotti, Impromptu by Schubert, Sentimental Waltz by Schubert, and Rhapsody by Federer will be played by Ann Holt.

Piano interpretations by Dorothy McReynolds will include the first movement of Sonata in F Major by Beethoven, Venetian Boat Song by Mendelssohn, and Debussy's Craile de Lune.

The public is invited to attend.

ATTEND MEETING

Mrs. E. D. Harrell, Mrs. Harvey Cash, Mrs. N. A. Croson, Mrs. J. D. Barker and Mrs. Lee Foster attended the meeting of the Amarillo Presbyterial at Canadian Thursday and Friday.

Mr. and Mrs. A. F. Mlinar, Mrs. Virginia Miller, and Frank Mlinar of Columbus, Nebraska, left Friday morning after spending about a week here visiting their son and brother and family, Mr. and Mrs. Cliff Mlinar and Linda. They planned to return home by way of Dallas where they will visit their son Dick who is a student at Southern Methodist University.

Guy B. Tabor of Wichita Falls and Mr. and Mrs. Harley Stone and sons of Lubbock were here over the week end to visit with Mrs. Tabor, who has been in the hospital for the past three weeks.

Mr. and Mrs. Frederick Walker and daughter, houseguests of Mrs. R. P. Jarrett, have returned to their home in Los Angeles.

Minnie Loudder is back from visiting in Pasedena, Texas with her daughter, Mrs. H. W. Cole and family.

Mr. and Mrs. T. W. Henderson spent Sunday in Dumas visiting in the home of Melton and Oscar Henderson.

Displaced Couple and Son Happy in New Home Found With Friends Here

If happiness were to be personified along with contentment and grateful thanks, then there are at least three persons on the West Texas State campus who would live up to that personification—the Paegle family, who last week arrived in Canyon from Germany.

These three, Eduards, Alma and Rolands Paegle (pronounced Pah-EGG-ly), are natives of Latvia, a small country on the Baltic Sea, now under the dominatio of Russia. But they have not been in Latvia for over five years now, having spent this time in a Displaced Persons Camp in Germany, waiting for the time when they could either go home or to some other country of the world.

George Scott Not Renamed as Hi School Coach

The Canyon Independent School Trustees will not renew the contract of George Scott, coach of the Canyon Eagles for the past year.

Supt. E. A. Wooten stated Tuesday morning that a number of Panhandle coaches had been calling him regarding the position for the coming year, but he had advised all of them that no consideration would be made for the position before the middle of May.

During Scott's first year as coach, the Eagles won the State Championship of their class in basketball and were co-champions of the district in football. Delegations both favoring and opposing the rehiring of Coach Scott appeared before the board in its meeting last week.

Supt. Wooten has a contract for the coming three years to continue as head of the schools. He is considering the case of each individual of the faculty and hopes to complete the list when the board meets again. Members of the West Texas State training school faculty have been invited to join the public school faculty for the coming year in carrying out the plan for consolidation of the training school with the public schools.

College Contract For Operation of Airport Pending

Representatives from CAA at Fort Worth and Big Spring met Monday with the Commissioners Court to close up the final transfer of the airport from the city and county to West Texas State. The agreement for this transfer was made several weeks ago.

A check for $4,881, which had been issued to the city and county was released to the College for improvements to be made on the airport.

Hospital News

Betty Jean Hancock, medical
John Parker, surgical
D. N. Redburn, medical
Mrs. H. F. Ratjen, medical
June Carolyn Davis, surgical
Mrs. Bill Massey, Hereford, medical
Mrs. Mary Daniels, surgical
Anelle Pond, surgical
W. C. Angel, surgical
Mrs. H. C. Long, surgical
Roger Crabtree, surgical
H. M. Kinsey, medical
Mrs. Guy B. Tabor, medical

STUDENTS:
H. T. Carr, medical
H. M. Roark, medical
Eugene Caldwell, medical
Fancher Davis, medical
Rosemary Sharpe, medical
C. H. Keeton, surgical
Joe Page, medical

Mrs. W. L. Lockhart, of San Antonio, is visiting in the home of Mrs. T. V. Slack and other relatives here. Mrs. J. B. Cleveland has also been visiting in the Slack home.

Mr. and Mrs. Guy Sweny and daughter of Sunray spent the week end in the home of their son, Bob Sweny and his wife. Bob is a senior in W. T.

Mr. and Mrs. R. D. Lowry visited in the home of Mrs. J. E. Bomer in Amarillo on Thursday of last week. The families are old-time friends.

Mr. and Mrs. Tom Ragsdale were week end visitors in the home of Mr. and Mrs. C. R. Hancock. Mrs. Ragsdale is Mr. Hancock's sister.

GET THE FACTS

Before Starting Slander Campaign

Two wild rumors have spread over Canyon during the past week.

The first was that The Canyon Neews had criticised the past city administration and declared editorially "That the city administration had made plenty of money out of their jobs."

The second was the incoming officials were being paid abnormal salaries: $300 per month for the mayor, and $200 per month for each commissioner.

Both of these rumors are entirely false and without foundation. As a matter of record The News has never carried any such story or editorial, as such a story would be a falsehood. $25 per month is not "plenty of money."

The outgoing city administration sets the salaries of the incoming administration. The salary is binding for the two year period. It was set at $25 per month for the three members of the city commission, and none of these three can draw more for the coming two years.

Before you start rumors, get the facts. These rumors are as much a falsehood as many of the statements made during the recent campaign. Let's be fair, and at least be truthful.

Rural Telephone Discussions Will Be Held Locally

All persons interested in securing rural telephone service in the trade territory of Canyon are urged to attend discussions to be held during the next two weeks.

The Rural Electrification Act of 1936 was amended on October 28, 1949 to provide for the improvement and expansion of rural telephone service. In general, the aim is to furnish loans and technical assistance in the rural telephone field similar to that which has been provided for rural electrification. These loans are to be made to existing Telephone Companies or to Cooperatives established by the farmers. Telephone service through new Cooperative organizations is normally sought by rural people where there is no telephone service available or where existing suppliers of telephone service are unable or unwilling to furnish adequate service.

M. I. McGehee of Wayside, Chairman of Mid-Plains Telephone Cooperative will be present to discuss what has already been done in securing loans for this area.

A meeting will be held in the Randall County court house for the trade taerritory north of Canyon on Thursday night, April 28 at 8:00 o'clock. Friday night, April 29 at 8:00 o'clock a discussion will again be held in the Court House for farmers living South and East of Canyon. Another group will meet Thursday night, May 4 at 8:00 o'clock in the school auditorium at Umbarger.

Any businessmen interested in further developing rural telephone service in the trade territory are invited to attend any or all meetings.

Trap shooting, sponsored by the V. F. W., will be held three-fourths mile north of the depot on the old Amarillo highway, Sunday, April 30 at 2 o'clock. Everyone who wishes to form a team or play individually is invited to attend the meet and do so.

Mr. and Mrs. Ellsworth Barnard and son, Rob, from Morton, visited in the Alfred Bellah home over the week-end.

Treasure Hunt At Palo Duro Started Friday

The 1950 Treasure Hunt is on at the Palo Duro State Park!

Queen for the Day, Margarie Schoephoerster of Burbanks, Calif., cut the ribbon Friday afternoon at 5 o'clock and a caravan of cars entered the Park to start the Treasure Hunt.

John McCarty, concessionaire, explained that several thousand numbered coins had been dropped from the plane which was circling over the park area, and that more coins would be dropped at intervals during the summer.

The Queen found two prize winning coins on the trip to the floor of the Canyon, one given by a Canyon business firm and the other by an Amarillo firm.

A. D. Gaddis of Amarillo found the first number 7 for the 1950 series. More than 200 numbered coins were found and registered with Mrs. McCarty at the Lodge. It is of interest to know that more than 30 of the 1949 coins were found by the searchers Sunday.

The total egistration for the week was 4572, with 3142 entering the park on Sunday. This was the second largest week in the entire history of the Park. So far this year attendance has been 28,914 as compared to 11,466 on the same date of 1949. "The folks came from all sections of the nation to see the Park," stated Mr. McCarty.

More than 200 Pioneer Scouts will camp at the Park Saturday and Sunday. The Pioneers come from Borger, Perryton, Pampa and vicinity. They will camp in the canyon and will explore four trails. They will put on a Scout program during their stay in the Palo Duro.

There was much interest during the special events at the Park over the week end. Mr. McCarty is planning to have special programs and events during the summer each week end for the special entertainment of the many visitors, in addition to the Treasure Hunt.

A full list of prizes offered by business men of Canyon, Hereford and Amarillo will be printed during this week.

College Rodeo on Friday, Saturday Brought Many Stars

Harry Hopson, college cowpuncher from New Mexico A&M College, won all-around cowboy honors in the National Intercollegiate Rodeo at West Texas State College Friday and Saturday. Hopson, who amassed a total of 200 points, was awarded a saddle by the T-Anchor Rodeo Association.

Runner-up for all-around cowboy honors, trailing Hopson by 70 points was Eldon Dudley, Oklahoma A&M. Following closely behind Dudley were Raymond Haby, Texas Tech, 110 points; Barney Hynd, New Mexico University, 110 points; and John Daniels, New Mexico University, 100 points.

Winning team in the two day Canyon rodeo was University of New Mexico, with 410 points. Other teams entered, with scores, were New Mexico A&M, 340; Texas Tech, 295; West Texas State, 260; Oklahoma A&M, 240; Hardin-Simmons University, 120; and Cameron Agriculture College, 40.

Collections For Cancer Campaign

The American Cancer Crusade is progressing reasonably well in Randall County, but the goal of $474.00 has not been reached.

The total amount collected as of now can be broken down to the following:

West Texas T Club	$100.00
Pi Omega Sorority	$ 35.00
Canyon Business Men	$ 17.50
Canyon Citizens	$ 40.00
West Texas Faculty	$ 32.00
Total	$225.00

The amount therefore, needed to bring the funds up to the quota set is $249.00. Anyone wishing to send in any amount can address the envelop to Box 236, Station 1, Canyon, Texas, or can get in touch with the Pi Omega Sorority, who are the Randall County Cancer Campaigners.

"Within five years we hope to find an absolute cure for cancer," stated an authority from the medical fraternity this week. The study is being made by a number of medical colleges under the direction of the David Runyon Cancer Fund of which Walter Winchell of New York is chairman.

Former Canyonite Winner in Speech

Mrs. Glen Phillips, speech teacher of Darrouzette High School, took first place in Senior Declamation and Debate with high school, in Lubbock last week.

Mrs. Phillips, who will be remembered as Gladys Lowry, 1931, West Texas State College graduate, visited a short time with her parents, Mr. and Mrs. R. D. Lowry, last Tuesday on her way to Lubbock.

EDITORIAL COMMENTS

An Issue at Last in the Race For Congress—What an Issue

The Congressional campaign has rocked along in an even tenor, with hardly a ripple. The 11 candidates have seemed content to go out among the voters and talk about themselves rather than their opponents. Each candidate seems to realize that the most "personable" candidate will likely be the winner, and therefore they have been unwilling to take issues with the other fellows in the race because of some support, or lack of support on the part of groups or individuals.

The tranquillity of the campaign was broken Wednesday and an issue invoked.

What an issue it is!

Richard Kleberg, former Congressman of Corpus Christi, was in Amarillo and asked about the campaign. He said he wanted to help his friend of former years, Altavene Clark. Mrs. Clark had been the strong arm of both Marvin Jones and Eugene Worley, and now is an official of the strong Agriculture Committee of the House.

Kleberg is a wealthy man. He runs the big King Ranch, largest in Texas. He has vast interests in South Texas, and no doubt is vitally interested in the future of agriculture. He served on that powerful committee while a member of the House. If he was inclined to help anyone in this campaign, certainly it would be his friend of former years. We see nothing sinful in staying by those whom you know have proven their worth to the nation.

A lot of Amarillo politically minded exploded when Kleberg came to the district and said he wanted to assist his friend. They started to talk in a dozen different ways. They soon had it that Kleberg was sent here upon orders from the White House to try to elect Mrs. Clark. They overlooked the fact that the President is in the habit of doing his own talking, and not relying upon mouthpieces. The fact that the President has talked too much upon certain occasions has not entered into the discussion.

It would seem from the verbal blasts against Kleberg and his announced support of Mrs. Clark that she is considered by Amarillo leaders as a strong contender for first place, and that the politically minded of Amarillo are trying to blast her out of this position with this very poor argument against the would-be woman Congressman.

While *The Canyon News* has announced no active support for any of the eleven candidates, we are certainly opposed to taking unfair or an unfriendly position against any of those who wish to serve this district.

We certainly classify this unsupported blast as an unethical and unfair attitude against one of the candidates. This blast may hurt Mrs. Clark, but our reaction is that it will strengthen her race. People do not appreciate such unsportsman tactics.

Postal Savings Do Not Hit Canyon, But Most Small Towns

Canyon will not be affected by the drastic postoffice curtailment of service in order to reduce expenses. Practically every town of this size or larger than Canyon will be affected by the economy wave.

It is charged in Washington that the Postmaster General is using this means of getting larger appropriations for his department. Reaction on this economy has already set in.

The greatest concern that the people of Canyon have is that they did not let the postoffice department cram city free delivery down our throats when the department wanted to install this system. A few folks in Canyon are still peeved that they have to come after their mail.

The government and business institutions have spoiled the people by catering to their every demand for more—and FREE—service.

Stopping Flood at Source Is Only Way to Prevent Floods

The News has long advocated building restraining dams at the head waters of our rivers in order to hold back floods. There is no sense in allowing streams to overflow and wash away valuable soil on the way down to the oceans and gulfs along this nation. Soil conservation builds terraces to hold the water on the farms. The nation must build dams to hold back the floods of the rivers.

The Canadian River dam should be built for flood control. If the towns and cities are able to get a water supply as the result of the dam, well and good. Perhaps there will not be enough water to serve all of the towns wishing to take advantage of the water lines which run from the dam. Whatever water they get will be an improvement over present conditions, when water is so critically needed by all of these towns.

The fact that the towns will repay the loan will go a long way in promoting this project. If these towns were asking for a handout, a lot of folks would have the right to holler, and holler long and loud.

What next? Out in California they have introduced as evidence in a court trial the recorded voice of Bill Hart, who claimed in this recording that Will Rogers talked to him, advising him to die and forget his earthly troubles. That's just about as crazy as some of our Texas court trials.

Back in 1919 the current gripes related to: (1) the power of organized labor; (2) the too-much that the farmers were getting; (3) high taxation; and (4) the red threat to our institutions and safety.

Those who revere the founding fathers should be concerned about what Americans will think about this generation in 2050, if anybody thinks about us at that time.

Senator McCarthy should be given a medal of honor, if he is right, or expelled from the Senate, if he is wrong.

Apropos these allegations of communism, we wonder how we could prove our one hundred 'per cent Americanism'.

The editor has no object to readers disagreeing with his conclusions; may our readers be as tolerant.

Nearly everybody in Canyon appreciates that Nature is putting on the grandest show of the year.

Our own idea is that the Russians be permitted to stay behind the iron curtain as long as it siuts them.

Laws Are Made Through Long Periods of Trial and Errors

The Canyon News has always believed that outright repeal of any law on the federal statute books would never be tolerated, and would not be supported by the Congress.

The President has tried to make political thunder by demanding repeal of the Taft-Hartley Law. We have never believed that it would be repealed, although it will likely be improved by amendment. It has so often peen proven that outright repeal of any needed legislation would be most disastrous to the welfare of the nation.

It is charged that the Taft-Hartley law is all one sided. This is subject to the opinion of the person making the demand. If it needed revision, outright repeal is a poor way to start, thus leaving the nation without any kind of regulation in the case of strikes or other labor disputes.

We are of the opinion that the nation needs a law of regulation which is neither favorable to capital nor to labor. T-H may not be doing this job, and if it is not equitable in its operations, it can be amended and improved.

The agriculture laws are in the same status. It is hard to find any two persons who will agree upon such laws, but repeal of all laws governing agriculture will not get the job done, and will not solve the prevailing problems.

Turning legislation over to persons who know little about the subject matter, or may be prejudiced for or against such legislation is a poor way to improve the laws of the land. Experience counts when it comes to getting the job done equitably.

Bi-Party Approach to Foreign Policy Is Needed By Country

We are of the opinion that this nation needs a bi-party approach to foreign problems. We are confronted with such a serious foreign situation that all Americans should join in defending America and American rights.

However, just who will deny that the Democratic attempt to inject partisanship in foreign affairs? Since the shooting stopped Truman has thought more about boosting good Demoncrats than he has in fostering good relationship with the Republicans. Vandenberg is the only Republican who has stood shoulder to shoulder with the Democratic majority. He is a sick man and can give little assistance in this hour of need.

Perhaps the Republicans are as much to blame for the present situation as the Democrats. Certainly the GOPers have done little in the way of co-operation on domestic problems, but all agree that the party might have been prevailed upon to give closer co-operation with a little more kindly attitude from the White House.

If Russia has any satisfaction from the bi-party controversies of America, let it be remembered that two parties fight for control in England; in Italy and a half dozen or more parties in France. We are not alone in our two party system—in spite of the control that Stalin holds over the Russians.

Firemen Like to Ride and View Scenery From the Cabs

The trainmen have usually been very considerate both of the public and the owners of the railroads. The pending strike, scheduled to be called this morning at 6 o'clock, may or may not mature. It depends entirely upon the will of the officials of the Brotherhood of Firemen.

It seems that the question involved is the right of the railroads to install Diesel engines without putting an extra man in the cab. The firemen claim that millions of dollars are being saved in the operation of trains by this improvement in equipment. Naturally the firemen are saying nothing about the additional expense entailed by the railroads in their efforts to improve equipment for the purpose of trying to hold their business against the in roads being made by the busses, trucks and planes.

All of these items of additional expense are nothing, say the firemen, in comparison to their demands for an additional man to ride the cabs and view the scenery along the right of way.

Jesse Jones Would Kill FRC and Close Its Operations

Jesse Jones, head of the RFC for 13 years, advises the Senate to kill this agency, which is now making unsound loans on unsound property. He points out the fact that the agency heads split in making loans, which are often opposed by its own investigating committee. Jesse is said to have made loans of his own initiative for years, but managed to collect most of them.

Collecting money now on loans which were made in flush time is often a tough job. The fellow who could not keep his head above water financially in easy times cannot be expected to prosper during slack times.

In spite of all the charges made against him, Jesse Jones has always been pretty sound on finances.

Americanism: Irish-Americans staging a demonstration when the Prime Minister of Ulster arrived in this country.

When politicians forget principles of government in order to gain votes, representative government inevitably loses ground.

The opening of the baseball season reminds us that the nation would have less crime if it had more baseball for the youngsters.

What with the benefits the farmers are supposed to get from the government one is surprised that more Americans are not going into agriculture.

Young people, in schools and churches, should be encouraged to think about the meaning of the word success.

An adroit statesman, when he cannot answer an argument, knows how to switch the subject.

We Predict: Somebody will soon write a song with the words June, moon, love, above, etc. and etc.

The "flying saucer" stories opens the way for some enterprising journalist to use his imagination.

Statistics suggest that corporate enterprises, by and large, have done very well in the last four years.

WHO Knows

1. What is the name of Thomas Jefferson's home?

What is the name of Andrew Jackson's home, near Nashville, Tenn.?

3. To what political party did George Washington belong?
4. What is Bouillon?
5. Who isolated Vitamin C and when?
6. What is a bookmaker or bookie?
7. What science does orinthology deal?
8. Name the capital of the Hawaiian Islands?
9. What disease has often been called the "White Plague?"
10. Where is Patagonia?

(See "The Answers" on Page 7)

A LINE ON PRIVILEGE

A certain Moscow citizen stood in so well with the party that he was granted a permit which, among other things, allowed him to buy a railroad ticket without having to stand in line for it. One day he went to the railroad station and presented his precious permit.

"Get in that line over there," he was told.

"But," protested the privileged citizen, "this permit allows me to buy a ticket without standing in line!"

"I know that, comrade," replied the station agent, "and that is the line for people who don't have to stand in line to buy tickets."

The Canyon News

Founded by Mrs. R. W. Morgan in 1896
Published by Clyde W. Warwick since August 1, 1910.

Clyde W. Warwick and Arthur C. Haley, Jr., owners.

Subscription $1.50 per year in Randall County; $2.00 per year in outside territory. Payable strictly in advance.

Entered at the Postoffice in Canyon, Texas, as second class matter. Published weekly at office, 1513 Fourth Avenue, Canyon, Texas.

Member of National Editorial Association and Texas Press Association.

Judged as the Outstanding Weekly Newspaper in Texas in 1942.
Placed as an Outstanding Weekly Newspaper in "Editing The Day's News"

NEWSPAPER CONTESTS — TEXAS PRESS ASSOCIATION 1949 PRIZE WINNER

MEMBER OF PANHANDLE PRESS ASSOCIATION

Now Here!

Shamrock's New, Higher Octane Motor Fuels

with CycloPower

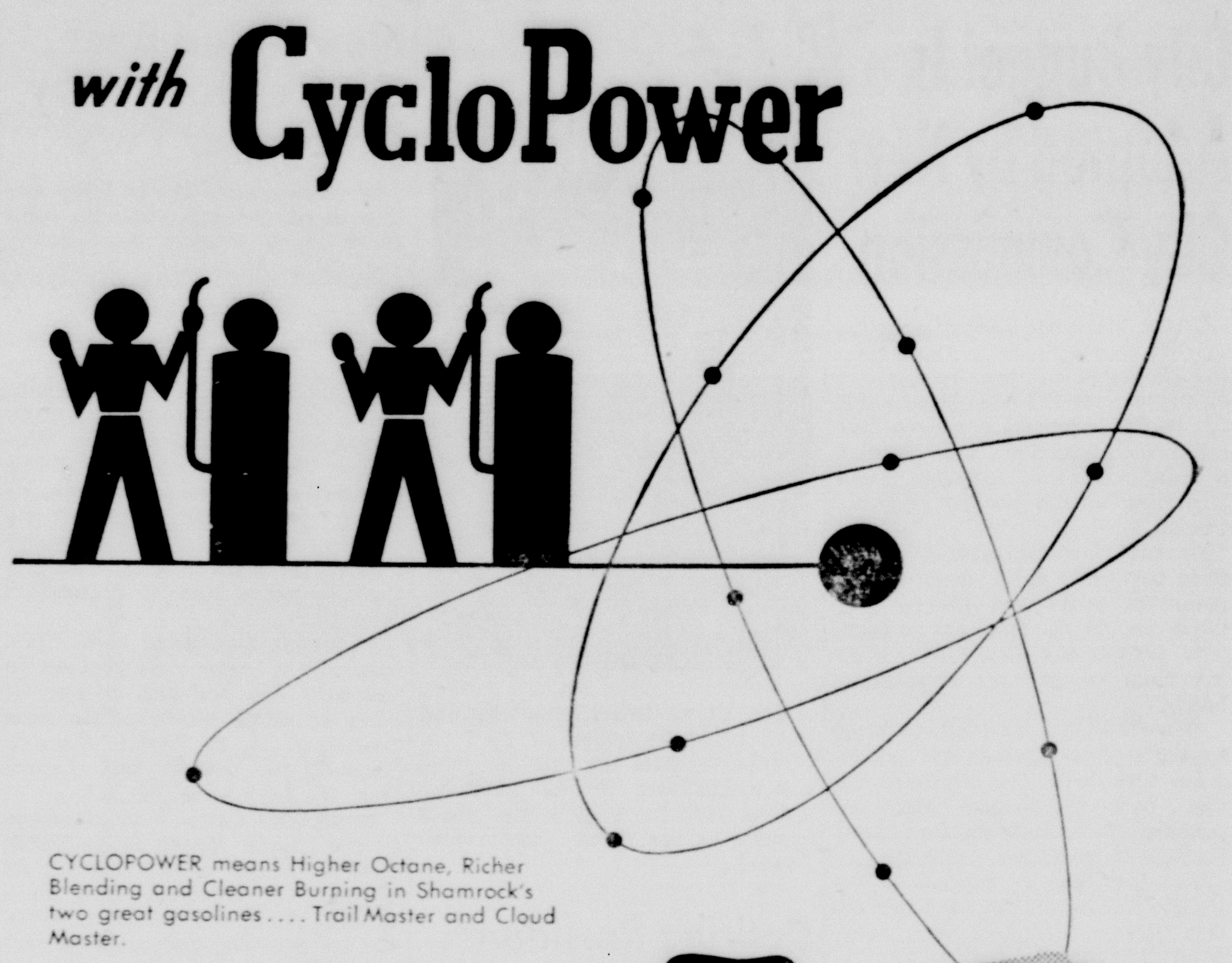

CYCLOPOWER means Higher Octane, Richer Blending and Cleaner Burning in Shamrock's two great gasolines .... Trail Master and Cloud Master.

Developed by the miraculous Cycloversion process of refining, CYCLOPOWER makes Shamrock motor fuels the modern answer to mid-century motoring needs.

Shamrock gasoline with CYCLOPOWER sends a smooth surge of action to every cylinder of your motor. It has the qualities for instant starting .... flashing get-away .... mileage and economy .... a quiet, sweet-running car, truck or tractor.

Stop in at the sign of the Shamrock today. CYCLOPOWER gives you what you want in a gasoline!

SHAMROCK CLOUD MASTER (PREMIUM GASOLINE)

SHAMROCK TRAIL MASTER (REGULAR GASOLINE)

SHAMROCK MOTOR OILS AND GREASES

A Mighty Good Brand!

THE SHAMROCK OIL AND GAS CORPORATION, AMARILLO, TEXAS

A WONDER

The minority think that a man who will constantly deceive his wife is contemptible—most of us think he's a wonder.

Joel H. Hildebrand, Dean, College of Chemistry, University of California: "Any oath carries (no) more weight than the bare word of either an honest man or a crook."

AIN'T IT SO?

Reparations — a device by means of which, when two nations make an irreparable mistake, one of them tries to make the other pay for it.

LOOK... Everything!

HUGE FREEZER LOCKER
Stores 50 lbs. of frozen food; four instant-release ice trays.

TWIN CRISPERS
Provide separate storage for 18.4 qts. fruit and vegetables.

VAST SHELF AREA
17.2 sq. ft. of rigid, plated steel shelves conveniently arranged.

BIG MEAT TRAY
Acid-resisting, porcelain enamel meat tray holds 10.8 pounds.

Everything you've ever dreamed of in a refrigerator—and more! It's big—full 8.4 cubic feet. It's convenient—features with a function, even a built-in bottle-opener! It's economical—famous Tight-Wad unit—quiet, never needs oiling. It's Model H-84—one of the new 1950 International Harvester Refrigerators. Come and see it.

New 1950 INTERNATIONAL HARVESTER Refrigerators

MYERS FARM EQUIPMENT CO.
"Leaders in Service"
YOUR INTERNATIONAL DEALER
GOODYEAR TIRES • Phone 25 • DEMPSTER PRODUCTS

FREE PRIZES!
Drawing to be Held Saturday, May 6, at 3:30 p. m.
Register Free Each Day
(No Purchase Required)

Special Values

NATIONAL HARDWARE WEEK April 28-May 6

FREE PRIZES!
Drawing to be Held Saturday, May 6, at 3:30 p. m.
Register Free Each Day
(No Purchase Required)

AT ½ REGULAR PRICE!

Complete Oil Cloth Stock
Assorted Insecticides
Group Household Waxes and Cleaners
Assorted Kitchen Tools
Assorted Harness Hardware

AT ⅓ REDUCTION!

All Met-Co Wrenches (box end, open end, combination)
Group Fishing Tackle
8-gal. Cream Cans
Overland Coaster Wagons
Bumper Jacks
Woodworker's Vises
Assorted "V" Belt Pulleys
2-gal. Eagle Water Bags
3-gal Minnequa Water Bags

PLUS

All Discontiued Colors of Sherwin Williams

FIRST QUALITY PAINT

In Many Colors, Sizes, and Types

Also Other Items Not Listed

Vernon Kilns Dinnerware . . . . . . 45% Discount
(Dolores, May Flower, Native California and Organdy Patterns)

Tiered Trays . . . . 25% Discount
(Matches Vernon Kilns Dinnerware)

Brock Pottery . . . . 45% Discount
(Chartruese and Grey Mist)

Jaska Pottery . . . . 45% Discount
(Turquois with Brown Trim)

Apple, Desert Rose and Ivy Crystal . . . 20% Discount

Group Hand Painted Trays . . . . 50% Discount

1—6pc. Modern Dinette Suite, was $175,00, now $99.50

1—Group Child's Desk and Chair, only $1.50

1—Group Child's Table and Benches, only $1.25

2 pr. Lightolier Decoralites, only . . . . . $12.50 pr.

2 Lady Winthrop Chairs, were $77.75, now . . $49.95

1—Channel Back Chair, was $54.95, now . . . $44.50

2—9x12 All Wool Rugs, were $70.00, now . . $54.95

2—Single Cage Beds, only . . . . $12.95 each

1—9x12 All Wool Rug, was $45.00, now . . . $34.95

(Above values for this sale only)

All General Electric Motors . . . . 10% off

2-Thor Farm & Shop Tool Grinders . . . . 15% off

Garden Handi-Cart, was $11.95, now . . . $7.95

1—Wayne Portable Air Compressor, was $187.75, now $149.95
1—Butane Ray-Glow Bath Heater, was $13.50, now $9.95
1—Natural Gas Ray-Glo Bath Heater, was $20.50, now $14.95
1—Aluminum Natural Gas Bath Heater, was $6.65, now $3.95
1—Delux General 30-gal. Butane Water Heater was $124.50, now $99.95
1—Ivory Door Chime, was $7.95, now $4.25
1—International Sewing Machine, was $179.50, now $149.50
1—Shelf Door Chime, was $10.95, now $5.95
1—International Sewing Machine, was $169.50, now $139.50
1—Slightly Used G.E. Wringer Washer, new $109.95, now $89.95
2—G. E. Foot Warmer, was $7.55, now $3.95

Also Other Items Not Listed

$10.00 FOR YOUR OLD DISHPAN

ON A G. E. ROLL-AROUND DISHWASHER
Regular Price $169.95

FREE WITH EACH G. E. PORTABLE RADIO

A Baby Brownie Special Camera. Models in Maroon, Tan and Green, from $20.95 to $40.95, less batteries.

IN TIME FOR SPRING CLEANING

G. E. AVT-810 Tank Vacuum Cleaner
Plus Attachments
Plus G. E. Storage Hassock
Regular $69.90, Special Only $59.95

G. E. NB-8, 8 cu. ft. Refrigerator
Regular $229.75, Only $199.95

Above values for sale only with no trade-in's accepted.

Also Other Items Not Listed

VALUES GALORE in Every Department

THOMPSON'S

"A HARDWARE DEPARTMENT STORE"

CANYON, TEXAS

DON'T FORGET!
Register Free Each Day
(No Purchase Required)
for three valuable gifts

AAUW WILL ENTERTAIN HIGH SCHOOL GIRLS

Members of the AAUW will give a tea next Monday evening May 1, at 8 o'clock at the home of Mrs. Ples Harper in honor of the girls of the senior classes of the Canyon high school and of W. T. High school.

Mrs. Alex Gray and son Richard, spent last week in the home of her parents, Mr. and Mrs. S. B. Loudder.

BIRTHDAY DINNER HONORS MRS. MARY BURTZ HERE

Honoring Mrs. Mary Burtz, whose birthday was Wednesday, April 19, her children gave her a birthday dinner on Sunday. Everyone brought in a covered dish. Those present were Mr. and Mrs. Earl Davis and family of Jowell, Mrs. Wade Bailey and son of Amarillo, Mr. and Mrs. Earl Burtz and son Clifford of Pleasant View, Mr. and Mrs. C. W. Fewell and baby of Ropesville, Mrs. Ancil Shewbert of Dalhart, Miss Florence Alexander and Miss Betty Jo and Roy Lee Uppergrove of Hale Center and Tommie Pepropoulos of Borger.

Mrs. Jack Harding and son Ben, of Dallas, visited here last week end in the home of her parents, Mr. and Mrs. S. B. Loudder.

Ray Valandry of McLean has been visiting here in the home of Mr. and Mrs. A. B. Berry.

RUPTURED?

Have You Seen the Hernia Guard?
IT WILL HOLD YOUR RUPTURE

- NO STRAPS
- ECONOMICAL
- WASHABLE
- SANITARY
- NO BELTS
- COMFORTABLE

FREE DEMONSTRATION
A factory trained fitter will demonstrate this modern method of hernia control.
One Day Only — Saturday, May 6, 1950
CANYON DRUG

FOR OFFICE, SCHOOL OR HOME

69c Friday and Saturday Only 69c
This Certificate Is Worth $4.31
This Pen With A Lifetime Guarantee!
NEW 1950 DELUXE STREAMLINE PEN

This certificate and 69c entitles the bearer to one of our Genuine Indestructible $5 VACUUM FILLER SACKLESS FOUNTAIN PENS. Visible ink supply. You SEE the ink. A lifetime Guarantee with each pen. One for ladies, men, boys and girls.

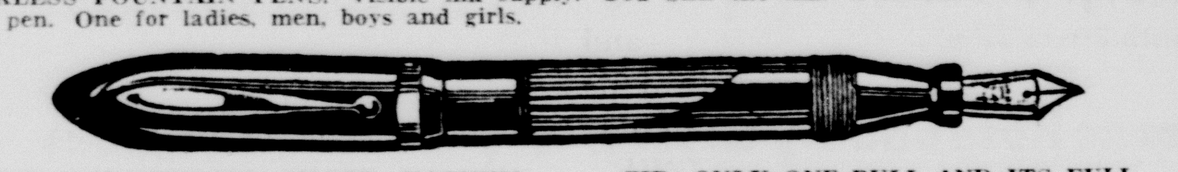

THE NEW PLUNGER FILLER—VACUUM ZIP—ONLY ONE PULL AND ITS FULL
THE PERFECT PEN FOR STUDENTS

This pen holds 200 pct. more ink than any ordinary fountain pen on the market. You can write for 3 months on one filling! No repair bills. No lever filler! No pressure bar! Every pen tested and guaranteed to be unbreakable for life. Get yours NOW! THIS PEN GIVEN FREE if you buy one in the city for less than FIVE DOLLARS. This certificate good only while advertising sale is on.

LIMIT 3 PENS TO EACH CERTIFICATE

CANYON DRUG
FRIDAY & SATURDAY, APRIL 28-29

LIMIT 3 PENS TO EACH CERTIFICATE

BUY NOW WHILE AVAILABLE

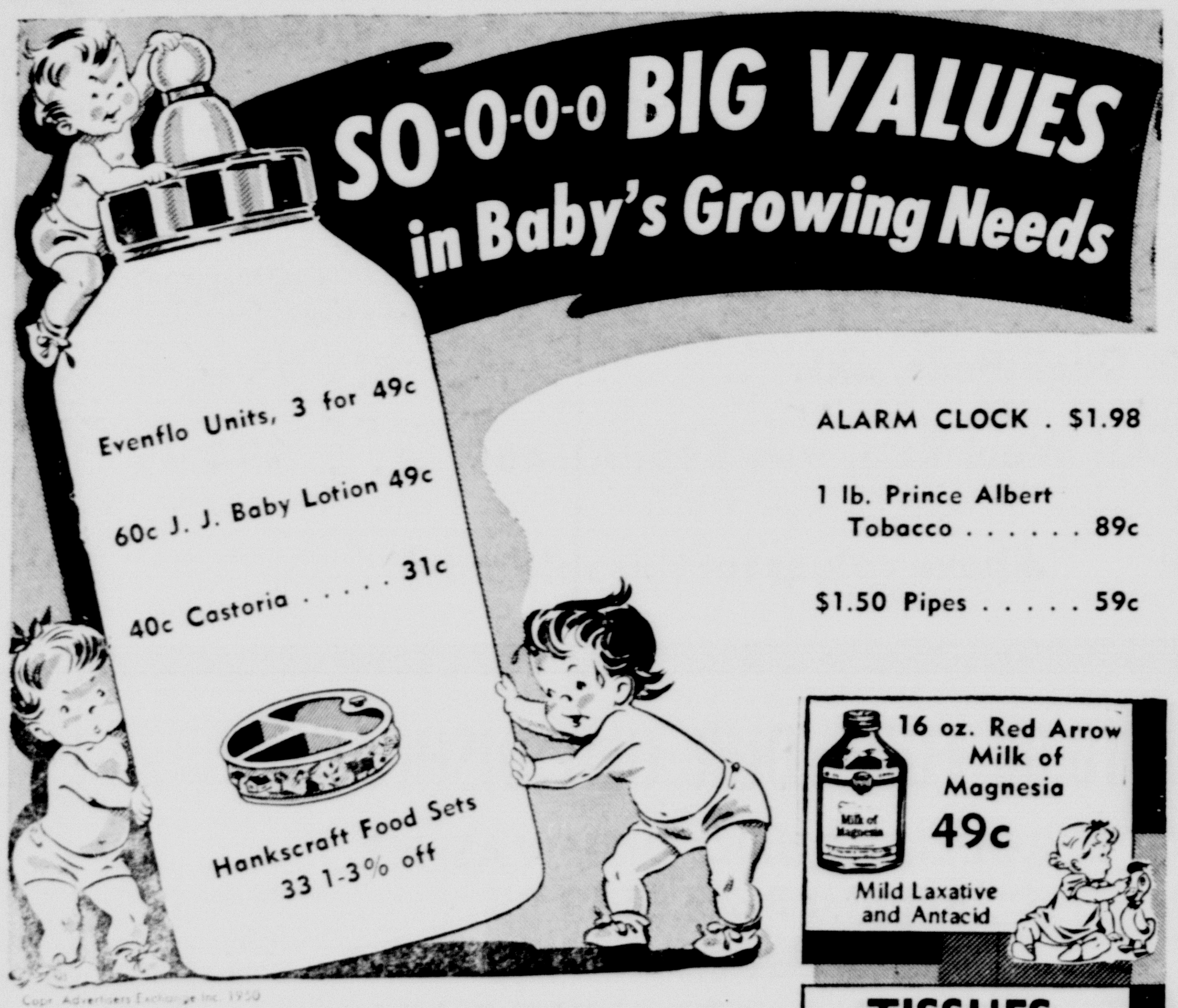

ALARM CLOCK . $1.98
1 lb. Prince Albert Tobacco 89c
$1.50 Pipes 59c

16 oz. Red Arrow Milk of Magnesia 49c
Mild Laxative and Antacid

TISSUES
300 SOFT, SMOOTH TISSUES
19c

NEW! Mennen BABY MAGIC
CHECKS DIAPER ODORS
CHECKS DIAPER RASH
Unbreakable safety-squeeze bottle .49

Baby Bath Thermometer 98c

Baby Scales $7.95

Chux Diapers, box . . . $1.59 (Disposable)
60c J. J. Talc 49c
Q-Tips . . . . 29c and 98c
Baby Thermometers . . $1.49
Norwich Baby Cough Syrup 35c
Bottle Warmer $1.98
70c Sal Hepatica 59c
60c Syrup Pepsin 49c
60c Alka Seltzer Tabs . . . 49c
25c Ex-Lax 17c
25c Chap Stick 19c
10c Tums 5c
Imdrin Tabs $2.59
Hadicol $1.25
Baby Plastic Pants 63c
1 oz. Absorbent Cotton 17c

100 Vit. D Caps, 50,000 units $2.49
100 Lilly's Multicebrim Caps $4.95
100 Therapeutic Capsules $6.95
250 Brewer's Yeast Tabs 98c
$1.75 Size Ironized Yeast Tabs $1.58

PRICES FRIDAY AND SATURDAY
TAX ON TAXABLE ITEMS

CANYON DRUG
THE FRIENDLY STORE
PHONE 174 - - - - No. SIDE OF SQUARE

Jerry Foster Is Honoree With Bridal Shower

Miss Jerry Foster, bride-elect of Frank Stallings, was honored with a bath and kitchen shower, Friday, April 21, in the home of Mrs. Ray McReynolds. Miss Dorothy McReynolds and Mrs. Frank Heare from Miami were hostesses.

The entertaining rooms were decorated with pastel sweet peas, and the bride's book, which was presented to Jerry by Mrs. McReynolds, was presided over by Miss Sarah Jane Martin. The table was centered with pastel sweet peas flanked by candles. Miss Laura Davis and Mrs. Heare presided at the crystal punch bowl. The guests were given small net bags of rice tied with pastel ribbons as favors and to throw at the bride at her wedding.

Those attending and sending gifts were: Misses Sarah martin, Laura Davis, Teddy Howell, Betty Ross Craig, Mary Elizabeth Jennings, Donna Erwin, Mary Ruth Hill, Pauline Graeber, Edith Mae Morrow, Billie Money, Joanna Haines, Suzanne Owens, Fay Dickerson, Chloe Ann Black, June Jennings, Emagene Zachry, Sue Dickerson, Rowena and Mary Ellen Funston, Gerry Small, Rebecca Irvine, Peggy Moore, Bobby Foster, Dana Rice, Carol Hombley, Wanda Jean Edwards, Suzanne Stephenson, Virginia Thomas, Gladys Thomas, Sue Ann Colwell, Pat Cantrell, Arletta Williams and Lou Ann Price.

Mrs. Joyce Rushmer, Mrs. Mary Sue Dodgin, Vega; Mrs. D. M. Foster and the hostesses, Miss McReynolds and Mrs. Heare who were assisted by Mrs. Stacy Howell, Mrs. Ross Craig and Mrs. McReynolds.

EPISCOPAL GUILD AT HOME OF MRS. JOYNER

Members of All Saints' Episcopal Guild met at the home of Mrs. C. L. Joyner, last Wednesday evening, April 19.

Mrs. Frank Kimbrough was in charge of the program. She showed colored slides which were loaned to the Guild by Bishop George H. Quarterman, showing progress in the church in the Missionary District of North Texas.

Refreshments of pie and coffee were served to Mrs. Everett Glenn, Mrs. Frank Kimbrough, Mrs. L. H. Creed, Mrs. Fred Jennings and the hostess, Mrs. Joyner.

CANDIDATES INVITED TO MEET WITH CENTERVIEW CLUB

The Centerview Home Demonstration Club met on Friday, April 21 in an all day meeting in the home of Mrs. Serena Bryan. The morning was spent in quilting for the hostess.

At noon a covered dish luncheon was served.

Mrs. Clayton Devin resigned as Chairman and Mrs. Rayford Shipman was elected.

The bedspread is to be given away on the night of May 13th. It is also to be a Candidate Rally.

Mrs. Clayton Devin, Mrs. Lester Bryan, and Mrs. A. E. Wise gave the program on "Safety for Our Children," "Home Safe Home," and "Death Takes No Vacation."

Refreshments were served to the following visitors: Mrs. Richard Evans, Mrs. Harney Rogers, Mrs. Alvin Wesley, Mrs. Junior Morgan, Mrs. Charles Wesley, and Miss Vesta Amerson. Members were: Mrs. Clayton Devin, Mrs. E. W. Schaeffer, Mrs. J. W. Wesley, Mrs. G. E. Wesley, Mrs. A. E. Wise, Mrs. T. J. Myers, Mrs. Charlie Sutton, Mrs. F. M. Brazil, Mrs. Rayford Shipman, Mrs. Lester Bryan, and Miss LaVenia Amerson.

The next meeting will be with Mrs. F. M. Brazil on May 5.

Mr. and Mrs. Lige Frieze and Mrs. M. S. Frieze spent last week end in Wellington visiting in the home of Mr. and Mrs. R. E. Barnett.

Summer Sale

One group of DRESSES, silk, cotton, rayon (new selections)
$5.00

SUMMER SUITS 20% DISCOUNT

One group of DRESSES, special value
$8.95

CHILDREN'S DRESSES $1.95 UP
Just received Sun Dresses and Shorts for children

McDONALD'S SHOP
We give S & H Green Stamps

L. H. CREEDS HONORED ON 25th ANNIVERSARY

Mr. and Mrs. L. H. Creed were honored Tuesday evening, April 25, with a surprise party on their 25th wedding anniversary, by a group of friends at the Little House of Fellowship. Mr. and Mrs. Creed were presented with a sterling silver table lighter for their silver anniversary.

Home made strawberry ice cream and cake were served to Mr. and Mrs. Creed, Mr. and Mrs. C. L. Joyner, Mr. and Mrs. Fred Jennings, Mr. and Mrs. Frank Kimbrough, Miss Jo Ann Cooley, Miss Jane Darland, Walter Creed, Mr. and Mrs. A. L. Grabbe, Mr. and Mrs. Everett Glenn.

Miss Anita Davis of Portales was home over the week end visiting in the home of her parents, Mr. and Mrs. Roscoe Davis.

ROOMS FOR RENT: Call 592J. 8tf

FOR SALE: Junior Dining Suite in Walnut. Table, six chairs, buffet, in good condition. Hud Prichard. Phone 114. 8p2

FOR SALE: 5½ foot electric refrigerator in good condition. For a quick sale, a bargain. 903 6th Ave. 8t2

FOR SALE: 1949 ½-ton Chevrolet pickup. Oil filter, mud grip tires, heater, 13,000 actual miles. Imperial Chevrolet Co. 1t

FOR SALE: 1947 Chevrolet Fleetmaster Tudor. Two-tone, windshield washer, directional signal, electric gas lock cap, radio, heater,* defroster, 28,000 actual miles. One owner car. Imperial Chevrolet Co. 1t

KEEP 'EM SHARP: Saws, Lawn Mowers, hand or motor; electric saw filer and sharpener. Smith Fix-it Shop. 2007 8th. Phone 198W. 8p5

FOR SALE: Mohair covered davenport, $35.00. Phone 496J. 1p

FOUND: Car keys in Palace Cafe. 1t

REWARD: One 45c breakfast, sausage, ham and eggs, toast and coffee, for sign blown away from Buff Grill. 1t

LAWN MOWERS sharpened and repaired. John Hilgenfeld, 901 6th Ave. Phone 641W. 8p16

WE HAVE some nice fryers for sale. Phone 624J on Hiway 60 at 4th Street. 8p3

HOUSE AND LOT FOR SALE: 3 rooms with bath. Hard wood and tile floors. 2003 2nd Street. A. M. Currie. 8p2

FOR SALE: 5 case Soda Pop box. Phone 763. 1t

FOR SALE: Auiola radio and record combination. Excellent condition. Mrs. Deerfield, Phone 127J. 1p

FURNISHED APT. Newly decorated. Private Frigidaire. 2706 2nd Ave. Near college. Mrs. Renfro. 1t

FOR SALE: Fryers. See Mrs. Cunningham, north of Buffalo Stadium. Phone 132J. 7t1

FOR SALE: Two bedroom, stucco house with full basement. Located at 1104 3rd Ave. Phone 128-W or see A. C. Haley, Jr. at News office. tf

FOR SALE: 1938 blue Chevrolet Tudor. Dual horns, heater and defroster. DeLuxe radio, outside mirror, dual tail lights, grille guard, good transportation. $195.00. Imperial Chevrolet Co. 1t

FOR SALE: Clothes lines poles and Trash barrels. 1708 2nd Ave. Phone 539W. 6t3

FOR SALE: 1949 Chevrolet 4 door DeLuxe Styline, original black finish, white sidewall tires, air flow heater, DeLuxe radio, plastic seatcovers. Imperial Chevrolet Co. 1t

FOR SALE: 1947 Ford Club Coupe, heater and defroster. A good one. $875.00. Imperial Chevrolet Co. 1t

LIFE, Accident and Health Insurance with complete hospital benefits. Polio Insurance. Pioneer American Insurance Co., 203 Mays Building, Tel. 8121-3-9472. Dan C. Griffin, General Agent, Amarillo. 7p4

FOR RENT: Unfurnished 3-room apartment, 1511 2nd Ave. Call 608W. 1p

WANTED: Reliable man to succeed L. P. Smith as Dealer in Deaf Smith and Castro County. Experience not necessary. Fine opportunity to step into old profitable business where Rawleigh Products have been sold. Good profits for a hustler. Products furnished on credit. Write Rawleigh's, Dept. TXD-170-162A, Memphis, Tenn., or see E. Gidden, 2701 E. 5th, Canyon, Texas. 7p4

IF YOU NEED any cement broken, we have an air compressor cement breaker. Curtis Plumbing Co. 5tf

FARMERS: I am building diversion and standard terraces to Government specifications for 6c per cu. yd. which is the government payment. Louis Hinders, Box 119, Canyon. 6tf

SEVERAL Thousand started chcicks now ready, Meyers Hatchery. 4tf

FOR RENT: 2 three-room unfurnished apartments. Inquire at fruit stand on Highway. 4t4

WE SERVICE any make refrigerator, radio, washing machine. Call 405 for Quick Service. Cunningham-Maytag Appliance. Canyon, Texas. 48tf

SEWING MACHINE repair and sales. Old machines converted into electric portables and console models. All work unconditionally guaranteed. Phone 536J. 1900 Second Ave. Oscar Hinger. 22tf

CANYON CITY LODGE
No. 730 A. F. & A. M.
Regular Meetings—8:00 p. m. 2nd and 4th Thursdays

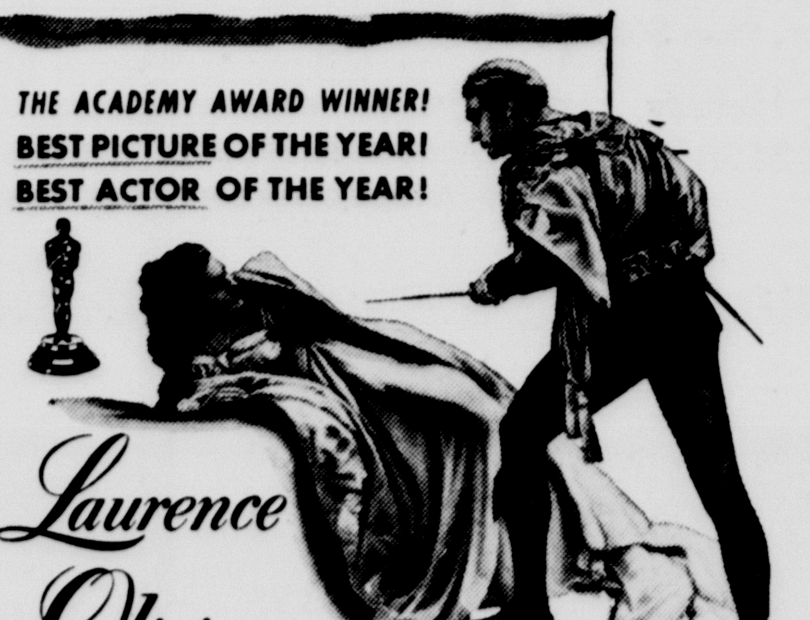

Laurence Olivier
PRESENTS
Hamlet
by WILLIAM SHAKESPEARE
A Universal-International Release

ONLY TWO SHOWS DAILY
Matinee 1 p. m.
Night 7 p. m.
ADMISSION
All Seats 55c

Wednesday - Thursday, May 3-4
at the
VARSITY THEATRE

REFRIGERATOR SALE

NORGE STANDARD—6 ft. $209.95, now . . . $169.50
SELF DEFROSTING—6 ft. $219.95, now . . . $179.50
NORGE STANDARD—8 ft. $229.95, now . . . $184.50
DE LUXE S. D. F.—8 ft. $299.95, now . . . $239.50
SUPER DELUXE S.D.F.—8 ft. $319.50, now . . . $229.50
NORGE STANDARD—10 ft. $299.95, now . . . $259.50
DELUXE S. D. F.—10 ft. $379.95, now . . . $319.50
COOLERATOR ST'N'D—9 ft. $279.50, now . . . $219.50
COOLERATOR DELUXE—8 ft. $299.50, now . . . $229.50

SEE US BEFORE YOU BUY
HART'S APPLIANCE COMPANY
West Side Square — Phone 94

Lovely Tea Announces Engagement and Approaching Marriage Sunday

The lovely new home of Mr. and Mrs. Ray Campbell at 2400 6th Avenue, was the scene of a tea Sunday afternoon from 4 to 6 o'clock, announcing the engagement and approaching marriage of their daughter Jane, to Mr. O. H. Buchanan of White Deer. The wedding will be solemnized on May 20 at the First Christian Church in Canyon.

Guests were received by Mrs. Campbell, mother of the bride to be, Jane Campbell, and Mrs. H. W. Buchanan of White Deer, mother of the bridegroom to be. Mrs. J. T. Freeman of White Deer registered the guests in the bride's book.

The attractively appointed serving table was centered with a two tiered circular satin podium circled by pink mistlon and topped with a white miniature handpainted grand piano. Inside the raised top of the small piano where sweetheart roses and white satin streamers from the piano were caught up with small corsages of sweetheart roses bearing musical notes in gold. Pink mistlon on either side of the arrangement bore the announcement "Jane and Ollie, May 20." written in gold braid.

Mrs. Richard Barnes of White Deer, sister of the bridegroom-to-be, presided at the silver coffee service the first hour, and Mrs. Louis G. Hinders presided the second hour. Guests were served individual party cakes, mints, nuts and coffee.

Many friends called during the afternoon. Out-of-town guests were Mrs. Buchanan, Mrs. Barnes, Mrs. J. T. Freeman, Mrs. J. C. Freeman, and Mrs. Henry Edenborrough of White Deer; Mrs. T. C. Brown and Cecile, and Mrs. Bill Jo Montgomery of Amarillo; Mrs. Jed Miller of Hereford; Mrs. J. W. Cox and Mrs. Glen Carter of Tulia.

More Music By Houston Bright To Be Published

HOUSTON BRIGHT

Associated Music Publishers, of New York City, have just advised Prof. Houston Bright, of the music department at West Texas State, that they will publish two of his short compositions for brass quartet and will probably release them early in the fall season.

Entitled respectively "Legend" and "Canon," the former consists of a slow, singing melody sustained against a rich harmonic background, while the latter, in livelier tempo, is constructed on a short theme which passes rapidly from instrument to instrument in several different combinations. The pieces are written so that they may be programmed either separately or together, and are scored so that they may be played either by two cornets, horn and trombones, or by two cornets and two trombones.

"Legend" and "Canon" have been heard locally in Amarillo and Canyon performances of the West Texas State College Brass Quartet. They are also in the repertoire of the renowned Texas University Faculty Brass Quartet, according to a letter from Prof. Bernard Fitzgerald, director of the University Symphonic Band and one of the judges in the band festival-competition at the college this week.

Other publications of Bright's compositions incldue two a cappella choruses, "Weep You No More, Sad Fountains," and "Evening Song of the Weary," also in the catalog of Associated, and a male chorus, "High Tide," which will be off the presses of Galaxy Music Corporation within a few days.

Political Announcements

For County Commissioner, Precinct No. 1:
PAT H. BABER
JOHN H. WRIGHT

For County Commissioner, Precinct No. 2:
CLARENCE BECKMAN

For County Commissioner, Precinct No. 3:
GLENN W. DOWLEN
A. E. WISE

For County Commissioner, Precinct No. 4:
CHAS. Y. JOHNSON
MARION BRUCE

For Justice of the Peace, Precinct No. 1:
B. F. MACHEN

For County Judge and Ex-Officio School Superintendent:
BURNEY SLACK

For County Treasurer:
MRS. ELZIE PRICE
MRS. RUTH ADCOCK HILL

For County and District Clerk:
T. H. LAIR

For Sheriff, Tax Assessor and Collector
M. E. CANTRELL

For District Judge, 47th Judicial District:
HENRY S. BISHOP

For County Attorney:
HAYDEN WEAVER

For Congress, 18th District of Texas:
LeROY "Pete" LaMASTER

For State Representative 123 District:
MORRIS G. COBB

For District Attorney, 47th Judicial District:
J. L. BAGWELL of Potter Co.

Mr and Mrs. M. B. Shepherd have returned from St. Louis where they attended a meeting of hardware association secretaries.

Mrs. Dan F. Sanders returned Thursday night from Nacogdoches where she was called last week by the illness of her mother.

Rev. and Mrs. Lyn Claybrook and daughter Ann, had lunch in the home of Mr. and Mrs. G. B. Combs last Tuesday.

Mr. and Mrs. Frank Heare, from Miami spent the week end in the home of her parents, Mr. and Mrs. Ray McReynolds.

Mrs. J. B. Hart of Gruver visited Monday and Tuesday in the home of Mr. and Mrs. G. B. Combs.

STRICTLY BUSINESS

A piece of paper, slipped under the windshield wiper of the brand-new convertible parked in the "No Parking" zone bore the words "Attorney—am inside attending to business."

Below, very neatly written, appeared the additional note: "Policeman—am outside attening to business."

And on the door handle was a parking ticket.

OFF THE RECORD

A customer in a Boston animal store was contemplating the purchase of a parrot, which so far, had evinced no sign of life other than to cock a malevolent eye at her. Finally, she asked, "Does he talk?"

The salesman looked embarrassed. "Yes, ma'am, he talks, but he doesn't wish to be quoted."

Owen Lattimore, author and expert on Far Eastern questions: "Sound conclusions cannot be built on ignorance, wishful thinking or underestimating the adversary."

Mr. and Mrs. L. B. Hammond were visiting in Northwest Arkansas and Southwest Missouri over the week end with the Combs and Wilson-Rector families.

Mrs. B. C. Taylor and B. C. Taylor, Jr., left last Friday for Safford, Arizona, where they attended the funeral of Mrs. Taylor's sister, Mrs. G. W. Loveton.

Mr. and Mrs. Iverson Leake and Mr. and Mrs. Clarence Adcock left for El Paso last Sunday morning and are expected back at the end of the week.

Visiting in Vigo Park last Sunday were Mr. and Mrs. Charley Upfold. They visited in the home of Mr. and Mrs. Joe Thornton and family.

Mr. and Mrs. T. H. Knighton returned Saturday night from a visit with relatives at York, Alabama, and with Mrs. Kinghton's father at Galveston.

Play Night

H. D. Clubs of Randall County to present one-act plays and stunts. Local talent in between.

APRIL 28, 7:30 P. M.

in High School Auditorium

Public Invited

Adults 40c — *Children 15c*

A BUNDLE OF JOY for Your Budget

LOW PRICES

BABY WEEK SPECIALS

If there's a baby in your house, you'll welcome this bundle of joy for your budget—and the more hungry little mouths you have have to feed, the more welcome are our low, low prices on the full variety of delicious, nutritious foods all children need for healthy, sturdy growth. So, whether your youngster's still on a formula or on chopped vegetables—or whether he's a meat and potatoes stalwart—it will pay you to buy all your food needs at COOPER'S. Low prices are born here—raised elsewhere.

FREE: Case of Pet Milk to each baby born in Canyon during National Baby Week, April 30 thru May 6

SUGAR Pure Cane 10 lbs. **79¢**

Hershey's **SYRUP** can **15¢**

Energy **BLEACH** Quart **10¢**

SUGAR KRISP Post — 2 pkgs. **25¢**

SHREDDED WHEAT N. B. C. 2 pkgs. **29¢**

BABY FOOD Clapp's—All Varieties can **5¢**

JUNIOR FOOD Clapp's—All Varieties can **5¢**

MILK Pet or Carnation Tall Can **10¢**

KARO White Bottle 19c

ORANGE JUICE Shurfine—46 oz. 39c

ORANGE AND GRAPEFRUIT BLEND Dr. Pomelo 46 oz. can 29c

PRESERVES Hunt's Strawberry, lb. jar 29c

CORN Kounty Kist can 10c

TOILET TISSUE Avalon — roll 5c

BREEZE Box 19c

NAPKINS Soflin 80 count pkg. 2 for 21c

CATSUP Hunt's Large Bottle **15¢**

TEA Maxwell House ¼ lb. 25c

Quality Meats

Cudahay's **BACON, Sliced, lb.** . . . . **33¢**

Wilson's **PICNICS, Tender, lb.** . . . **35¢**

Pinkney's **FRANKS, Skinless, lb.** . . . **33¢**

All Meat **GROUND BEEF, lb.** . . . **35¢**

FRESH DRESSED HENS AND FRYERS

Fruits & Vegetables

Oranges Florida lb. **7½¢**

Sunkist **LEMONS, doz.** . . 29c

Firm Green **CABBAGE, lb.** 3c

2 Bunches **RADISHES** 9c

Cooper's MARKET Fine Foods

PHONE 213 — FREE DELIVERY

Sammy's Charcoal Grill Is Well Liked Locally

That important question often arising among the people of Canyon and surrounding territory—where shall we go for lunch or dinner while in Amarillo. In our opinion, that question can be easily answered. In every community the size of Amarillo there will be some cafe or restaurant that will stand out from all others as being the one place where those who know good food and appreciate good service will be seen.

In Amarillo one of the best and outstanding places to eat is Sammy's Charcoal Grill located at 1500 Fillmore. Their increasing patronage is proof of the fact that those who do patronize them pass the "good word" along to their friends in the city and elsewhere, for a large number of out-of-town people are to be seen eating there every day.

The owner and operator of this popular eating establishment, Sammy Rafkind is one of the few fortunate persons who in addition to knowing their business thoroughly, has personality that makes warm friends and steady customers of those who would otherwise remain just casual acquaintances.

Whether you desire one of their tempting luncheons or dinners, you can be sure of receiving the best in service and best in foods appetizingly prepared if you go to Sammy's Charcoal Grill at 1500 Fillmore when you are in Amarillo.

Lowe Brothers
MELLO-GLOSS
Semi-gloss finish

All Mello-Gloss Colors are *STYLE TESTED for greater home beauty! They're selected to be in keeping with TODAY'S decoration trends. That's not all, for they—

1 One coat covers most surfaces!
2 May be washed repeatedly!
3 Holds its beauty for years!

Burrow Lbr. Co.

Ticklers — By George

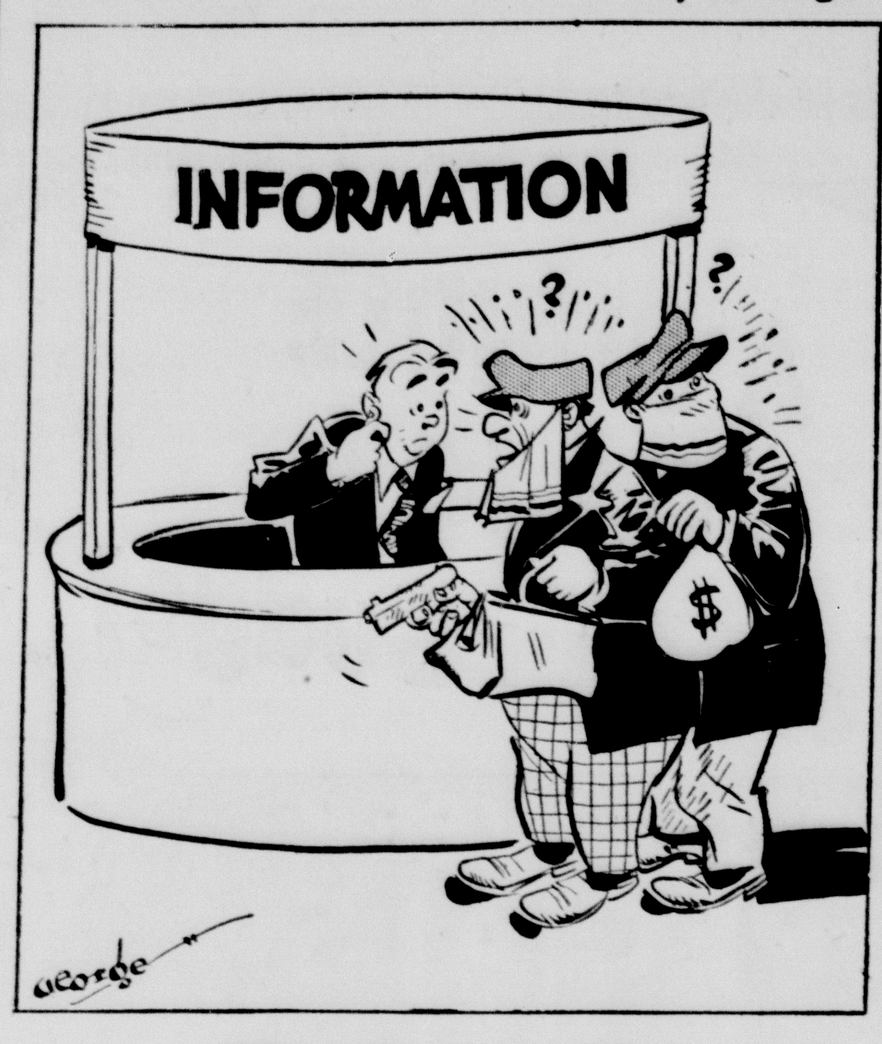

"Where's the nearest exit?"

C. S. Lambie & Co. Leaders In Field

Substantial contributors to the progress in this area the genreal contracting firm, C. S. Lambie & Co., with offices in the Amarillo Building in that metropolitan city have established a well deserved reputation for their outstanding record in the construction of large commrecial, industrial and public buildings.

C. S. Lambie is one of those men who is giving much toward the development of the Panhandle and has turned his personal success in the construction and business field to the advantage of the people as a whole. He has accomplished much toward making the area a better place in which to live. Mr. Lambie's magnetic personality and dynamic force have raised him to a commanding position among his neighbors, friends and business associates.

In the pursuit of the construction business the Lambie organization have always been known to use only the very highest quality materials and their construction crews are staffed only by experienced and highly skilled craftsmen. Their services are sought by interests thruout the Panhandle because they have a reputation for rendering the same sound construction service whether the contract be on a cost plus or a fixed-fee basis.

C. S. Lambie Co. have recently been awarded the contract for construction of a modern hotel in Portales, N. M.

We are fortunate in having citizens of the calibre of C. S. Lambie and the services of highly rated construction companies such as his in our area, and we wish for him continued success in his field.

Fyfe Cement & Supply Company Is Assett To Builders

The process of concrete mixing is often the most difficult one in the building or remodeling project because requirements are such that dissatisfaction results with concrete work when the formula has not been correctly prepared.

Charles Fyfe, as the head of Fyfe Cement and Supply Co., 600 Garfield in Amarillo renders concrete service that will eliminate mistakes. This concern deliver properly mixed concrete, mixed to the proper specifications to the building or remodeling job in the latest type trucks that prevent the cement from "setting-up" while in transit. Contractors and builders in this area have found that Fyfe's organization supply Mix Concrete which is exceedingly economical and that it meets every requirement. This service eliminates waste, the fuss about concrete machinery on the job and the attendant costs. The fact that the largest contractors and builders use this service which, in itself, is commendation for the quality and consistency of the mix and economy of its use.

Rural and surburban residents will find consultation with Mr. Charles Fyfe much to their advantage when planning construction work of any kind. Concrete construction is growing in wider use and the new method of damp proof construction is meeting with great favor. Also concrete eliminates fire hazards with the resultant lowering of insurance rates.

In the Fyfe Cement and Supply Co. this area has a substantial firm which has gained a high standing in the community.

Almanac

To return a dirty look with another is like trying to clean off dirt with mud.

APRIL

STONE OF THE MONTH — DIAMOND

23—Wm. Shakespeare born, 1564; died, 1616.
24—Library of Congress founded, 1800.
25—U. S. declares war on Spain, 1898.
26—John James Audubon born, 1785.
27—Ulysses Simpson Grant born, 1882.
28—Maryland admitted to Union, 1788.
29—Coxey's army enters Washington, 1894.

Longhorn Brand Tops in Quality

Providing an essential service for the community, the Amarillo Packing Co., at 1809 N. E. 3rd in Amarillo needs no introduction to our readers. With a background of wide experience in the meat packing business and a thorough knowledge of every phase and intricacy of this trade they are enjoying a steady increase in business activity.

The management is vested in men who are old hands at the skilled art of selecting prime meats at opportune market conditions. Their buying power extends to cover an area sufficient to assure their patrons a steady supply of the best in all types of meats.

The consistent growth that the Amarillo Packing Co. has experienced is traceable to several factors. First, every effort is made to provide their customers of the ever-courteous, considerate and fair treatment that engenders goodwill and adds to their ever expanding list of satisfied markets, stores and restaurants for their famous LONGHORN brand of packing house products.

From the first day the meat is brought in to the day it is distributed to the customer, the most modern handling equipment is employed. Methods of sanitation are used which have given them a good position with the inspection authorities. It is little wonder then that they are so well-founded in this area.

In this review of the business progress of the Panhandle we are pleased to point out the consistently good service that the Amarillo Packing Co. is rendering. We can thank them in a large measure for the fine quality meats that the Panhandle has always enjoyed.

Canton Cafe Gains Popularity

To those who enjoy the best in American or Chinese Food, chop suey, chow mein, or K. C. steak amid the most relaxing surroundings are missing something if they are not patrons of the Canton Cafe, 125 E. 5th street in Amarillo.

Those who enjoy the very best of fine steaks and chinese dishes prepared by Chinese chefs have learned that dinner at the Canton Cafe is the very last word in good aeting. Joe Suey Moon the manager of this popular establishment takes great pride in the selection of only quality meats and provisions used and he personally supervises the preparation and serving so that you can always depend on "out of this world food" being served by most courteous waitresses at the Canton.

Should you want to serve a complete Chinese dinner at home and will phone 2-1466 your orders will be prepared to take out and ready for you when you call for them. It is most convenient and unique to serve this delicious oriental food in your home.

The very next time you are preparing to dine out be sure and go to Canton Cafe at 125 E. 5th street in Amarillo and you will be highly pleased with the deliciously different food, good service and reasonable prices. You can of course, have your favorite beverage with your meal.

We congratulate Mr. Woon on the splendid way in which he operates this outstanding establishment and wish him continued success in the future.

BARNYARD LESSON

Uncle Zeke, the patriarch of a southern plantation, was inspecting an obstreperous young mule that was proving more troublesome than useful. Turning to his grandchildren who had joined him to watch the fractious animal, he said:

"Chillun, dat jackass should be a warnin' to you 'gainst de habit ob kickin'."

"What yo' mean, grandpap?" rejoined the oldest of the group.

"Why," explained Uncle Zeke, "de better he does it de more unpopular he gits to be."

FOR ATHLETES FOOT USE T-4-L BECAUSE— IN ONE HOR

You see results toward healthy hardy feet. With T-4-L, you feel the healing qualities start to work. Ask any duggist for this sturdy, proven medicine. It penetrates quickly to reach imbedded infection. Now just 40c at City Drug.

Take No Chances
Vote For Experience

Vote For
Altavene Clark
Candidate For
CONGRESS
18th Congressional District

ALTAVENE CLARK

Altavene Clark has had 17 years experience in the office of both Marvin Jones, Engene Worley and as executive officer of the Committee on Agriculture. She was once "acting Congressman" during the war when Gene Worley was in the Navy. She knows what you want and what you need in Washington and has the ability to get it for you.

MAKE NO MISTAKE

VOTE FOR ALEAVENE CLARK

TO NEW WASHDAY *freedom*

Simple as 1-2-3! Wash-day drudgery vanishes completely when you leave it to *electricity*. No steaming heat, no back-breaking labor, no hours-on-end of energy-robbing soak, scrub and rinse. Just place clothes and linens in your electric washer . . . set the dial . . . and leave the *hard work* to electricity! So convenient, so efficient . . . *so dependable, too*. Even the most fragile linens and laces come out fresh as an April dawn . . . beautifully *clean* . . . thanks to this gentle, *modern* care.

Ask to see the new, *completely automatic* electric washers when you visit your dealer. Remember—only a *few cents a day* gives you new wash-day freedom.

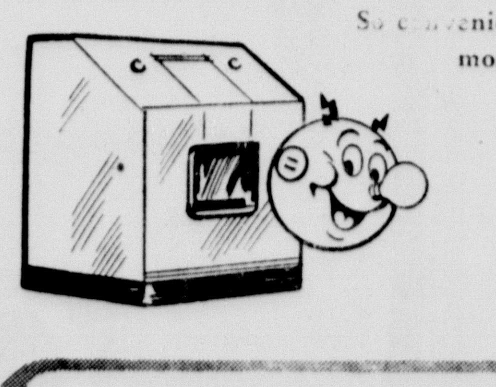

SOUTHWESTERN
PUBLIC SERVICE
COMPANY
25 YEARS OF GOOD CITIZENSHIP AND PUBLIC SERVICE

One of the most brilliant modern-day writings of Plains Country history—rich in the traditions and adventure of this area from 1855 to 1935.

DR. L. F. SHEFFY'S
colorful biography of
"Timothy Dwight Hobart"
An Author autographed edition
$5.00

RUSSELL STATONERY COMPANY
Amarillo, Texas
611 Taylor — Phone 2-1257

RUSSEL STATIONERY COMPANY, Box 2011, Amarillo, Texas

Please mail me ______ copies of "TIMOTHY DWIGHT HOBART" at $5 each

☐ Remittance Herewith ☐ Send C. O. D. ☐ Charge My Account

NAME (please print) ____________

ADDRESS ________ CITY ________ STATE ________

WHY?

Would a business employ people in important positions who were co-operating with his enemies to destroy his business? Why should not the United States have and exercise a constitutional right to refuse to employ agents or supporters of a hostile foreign government?

Oswaldo Aranha, former President of Brazil: "Any policy which seeks to deny or to escape reality is wrong."

CITATION BY PUBLICATION
THE STATE OF TEXAS
TO: WESLEY D. FALKENBURG, GREETING:

You are commanded to appear and answer the plaintiff's petition at or before 10 o'clock A. M. of the first Monday after the expiration of 42 days from the date of issuance of this Citation, the Same being Monday the 5th day of June, A. D., 1950, at or before 10 o'clock A. M., before the Honorable District Court of Randall County, at the Court House in Canyon, Texas.

Said pliantiff's petition was filed on the 16th day of March, 1950. The file number of said suit being No. 2178.

The names of the parties in said suit are: Katharine Falkenburg, as Plaintiff, and Wesley D. Falkenburg as Defendant.

The nature of said suit being substantially as follows, towit: A suit for divorce dissolving the marriage bonds of plaintiff and defendant and for custody by plaintiff of minor child born to marriage of plaintiff and defendant.

Issued this the 20th day of April, 1950.

Given under my hand and seal of said Court, at office in Canyon, Texas, this the 20th day of April, A. D., 1950.

(Seal) T. H. LAIR, Clerk,
Randall County Texas.
By Billye Russell, Deputy. 8t4

BABY CHICKS
We will now have chicks of
STANDARD
and
CROSS BRED VARIETIES
Wednesday and Saturday
The Jamesway line of electric, gas, and oil brooders.
Salesbury's remedies and Wes Tex Feeds.
Meyers Hatchery
Box 243 Phone 317

Happy Birthday

April 28th—
Mrs. J. Fred Kilpatrick
Leah Ballard
Evelyn Bauer
J. S. Humphreys
Ralph Rusk
Mrs. Owen Scott
Berhald Boehning
Joyce Annette Barker

April 29th—
Mrs. Lee Bailey
John Hunter
Roland Black
R. P. Blair
Mrs. Jessie Reid
Tommy Wright
Lenna Charline Wesley
Betty Louise Higgins
Mrs. Gene Hardeman

April 30th—
M. E. Rhoads, Jr.
Mrs. Doyle Watts
Anna Belle Cox
Mrs. Loyd Childers
Mrs. R. M. Gibbs
Mrs. R. P. Hales
Wayne Scales
C. W. Bauer
Mrs. John Guthrie
Jessie Wayne Newman

May 1st—
Jeanine Vester
Wanda Moreland
Frances Alice Harp
Jo Carrol Dutton
Alois Friemel
E. A. Upfold
Freddie Jones
Clarence Beckman
Leonard Boehning
W. H. Harden
Robert Lawley

May 2nd—
Ardelle Spiser
Walter Long
Florence Marie Coffee
J. D. Sanders
Norma Jean Tomlinson

May 3rd—
Jake Harrison
Mrs. Dick Gilliam
Dale Brock
Mrs. Jessie Rusk
G. W. Cox
Erwin Meyer
M. H. Rockwell
Patsy Ann Scribe
Bobby Vandergriff
Martha Harding
Arthur Harding
George J. Barker

May 4th—
Mrs. Gerald Schantz
R. A. Neblett
J. L. Duflot
Dwain Currie
Carol Roberts
Bobby Virginia Thomas

MAKE UP THE DIFFERENCE

Wife: "Goodness, George, this is not our baby! This is the wrong carriage."

Husband: "Shut up, this is a better carriage."

Citizens Urged to Beware of Suntan In Unnatural Way

Summer weather is just around the corner and many Texans will try to acquire a sun tan as quickly as possible. Dr. Geo. W. Cox, State Health Officer today released a statement concerning the danger of over exposure to the sun.

"Sun Stroke is not thought to be due to the heat of the sun, but to certain direct effects of the sun on the human brain. It is likely to occur after the sun has shone excessively on the back of the head and neck," Dr. Cox explained. "This can be prevented by protecting the head and back of the neck from the sunshine," he added.

Dr. Cox asserted that exposure of the skin to the sun has some virtue since the action of the sunshine tends to kill the germs on the skin. Further sunshine produces vitamin D from the fats in the skin and this product is absorbed and used by the body.

"In general the good effects of sunshine are not due to the heat rays but ultraviolet rays," Dr. Cox stated. "It must be remembered, however, that it is these same rays which burn the skin and extensive application of direct sunshine to the skin may produce painful and severe burns which actually may endanger life."

The State Health Officer advises those who wish to obtain an extensive suntan to get it by slow degrees. Expose small portions of the skin to the sun for a short period of time. When tanning is established, exposing a greater area for a longer period of time should prove safe and comfortable.

AVID READER

"I'm going out to buy a book."

"A book?"

"Yes, my husband bought me the most adorable reading lamp yesterday."

EFFICIENT

When it wanted to have one of its own safes cracked, the Police Department couldn't find an unemployed safe cracker who wasn't already occupied at Jefferson City. Some people are just too darned efficient.

MUST BE

The average kid these days can simultaneously read a comic book and listen to a blood-curdling story over the radio. He must be ambidextrous in the head.

Help Keep Canyon Clean!

The Answers

1. Monticello.
2. The Hermitage.
3. The Federalist.
4. A clear meat broth.
5. Dr. C. C. King, University of Pittsburgh, in 1933.
6. A professional gambler who accepts bets on horse races.
7. Birds.
8. Honolulu.
9. Tuberculosis.
10. A large region of land at the southern tip of South America, divided between Argentina and Chile.

HOLMAN & HAYS
Heating and Plumbing Co.
Plumbing Supplies
Heating Supplies
605 23rd St. Phone 448

Invest Your Printing Money in Canyon

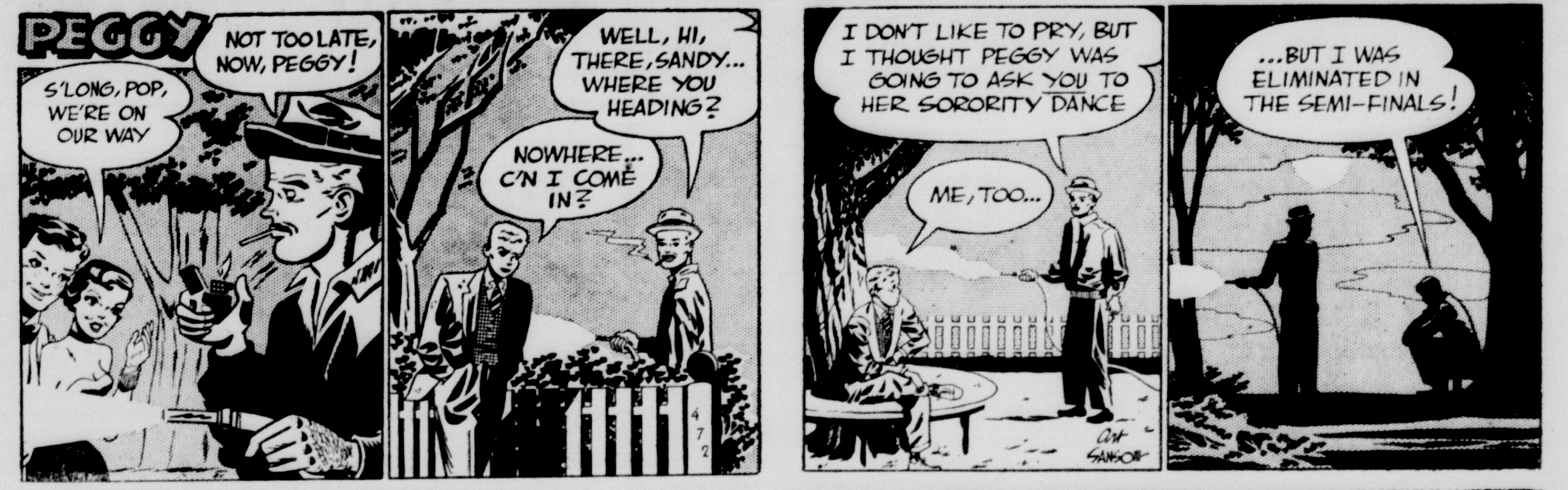

TRADE IN CANYON TRADE IN CANYON TRADE IN CANYON TRADE IN CANYON TRADE IN CANYON TRADE IN CANYON TRADE IN CANYON TRADE IN CANYON

Why not trade in your
HOME TOWN
With an old boy who appreciates your business?
Experience
Work Guaranteed
CHANDLER'S
WATCH REPAIR

Curtis Plumbing
and
Heating Co.
S. W. Corner of Square

AUTO ACCESSARIES
WIZARD
REFRIGERATORS
STOVES
APPLIANCES
GARDEN SUPPLIES
Save Today At
Western Auto Associate Store

M. E. Moses Co.
5c - 10c - 25c - $1.00 Store
Notions - Drug Supplies
Home Goods - Dry Goods
Toys
Phone 606 No. Side Sq.

IRENE'S
Beauty Shop
For all your Beauty Needs!
Merle Norman Cosmetics
Phone 108

PUBLIC SPRAYING
ALL KINDS
Will go anywhere anytime.
MARINER AND WEEKS

Complete
INSURANCE SERVICE
ARE YOU FULLY COVERED?
With advanced cost of building, your home or your buildings are not fully covered unless you have increased your insurance recently.
See us today about your insurance. All kinds of risks are covered by our policies.
Hosea Foster, Agent
Complete Insurance Coverage
Phone 76

Buy in Canyon
of Firms
Which Advertise
in the News

For
365 Birthdays
each year, and for a host of special Holidays. Gifts for that special occasion at the
Pyramid Sales Company
RETAIL DEPT.

THE
SMART DRESSED LADY
trades at the
La Duchess Shoppe
Co-ed Corner Phone 65

Ain't It The Truth by Chester Klock

Real Estate, Farms, Ranches, City and Business Properties — K. L. Pond, Phone 722, 520 15th Street.

TRY YOUR HOME TOWN MERCHANT FIRST
FOR PRICE, QUALITY AND SERVICE
Your local merchant pays local taxes and helps support your home-town schools, churches and other institutions. He is vitally interested in the growth and welfare of Canyon.

CANYON
JEWELRY
A. L. GRABBE
Phone 136

WE SERVICE
Any Make
of
WASHING MACHINES AND RADIOS
Cunningham
APPLIANCE STORE
Phone 405
Everything for the Home.

Ayers Feed Store
We handle a complete line of feeds.
Free Delivery Phone 57

Have Your
Chevrolet
Checked by Chevrolet Approved Mechanics
at
Imperial Chevrolet Co.
Southwest Corner Square
Phone 334

Portraits
KODAKS
Commercial Work
Britain's Studio

For Music
and Flowers
call
H. R.'s
S&H Green Stamps
Phone 588

The SPORTSWEAR Shop
Bob's
CAMPUS SHOP

Harp Studio
Portraiture - Commercial
Kodak Finishing - Film and Supplies
Gunn Bros. Thrift Stamps
Next to Buff Ph. 660

ELECTRIC
WIRING
MOTOR
WINDING
APPLIANCES
WIRT
ELECTRIC CONS. CO.

Randall Motor
Company
Your Home Town
DESOTO — PLYMOUTH
DEALER
Ph. 63 1614 4th Ave.

DYE'S
AUTO SUPPLY
602 23rd St. (Highway 87)
Phone 707
Moog X Plus Rings
Niehoff Ignition
Canyon, Texas

PAINTS
WALLPAPER, SUPPLIES
We recommend good workmen
Root Paint Co.
Ph. 755 West Side Square

New
Spring Frocks
and
ACCESSORIES
Come See Us
McDonald's
Shop
East Side of Square

TRADE IN CANYON TRADE IN CANYON TRADE IN CANYON TRADE IN CANYON TRADE IN CANYON TRADE IN CANYON TRADE IN CANYON TRADE IN CANYON

Red and White Food Store

BUFFALO FOOD STORE

Phone 1 or 2
Prompt Free Delivery

SPECIALS FOR FRIDAY AND SATURDAY, APRIL 28-29, 1950

—WE RESERVE THE RIGHT TO LIMIT QUANTITIES

Nice Crisp FRESH BEANS, lb. 10c

NEW POTATOES, No. 1's, lb. . 6¢

Firm Large Heads LETTUCE 9c

Radishes, Green Onions, Carrots Bunch 5c

Nice Fresh FRESH CORN, Ear 5c

Nice Yellow Fruit BANANAS, lb. 10c

Preserves, 12-tumbler B. F. Strawberry 35c

Apricots, 2 1/2 Brimfull, Tree Ripe Fancy Can 28c

Washo, large box Granulated Soap 19c

SUGAR 5 lbs. Pure Cane Sack 39c

2 1/2 size R&W FRUIT COCKTAIL, can 29c

PEACHES, 2 1/2 Brimfull, can . . 19c

2 1/2 Royal Anne CHERRIES, Brimfull can . . 37¢

JELLO, All Flavors, pkg. . . . 5c

HOMINY, No. 2 Brimfull, 3 cans 27c

46-oz. R&W, TOMATO JUICE, can 29c

Orange Juice, 46 oz. Brimfull, can 35c

BABY FOOD, Gerber's, 6 cans . 45c

SALMON, Tall Brimfull can 39¢

TREET, 12-oz. can 39c

Extra Fancy Baby Beef, Choice ROAST, lb. 49c

HAM HOCKS, Meaty, lb. . 15¢

Pinkney's Bag Pure Pork SAUSAGE, lb. 23c

BACON Buffalo Supreme Sliced lb. 42c

Full Cream CHEESE, Long Horn . . 39¢, lb.

Fresh Pork BACK BONES, Meaty, lb. . 17¢

Myers Cut up 2-lb. & over FRYERS, each $1.39

Home dressed whole, each 99c

Pre Cooked HAM, 1/2 Slices, lb. . . . . 49¢

Shop The Buffalo Food Store. Your savings will be many dollars during 1950.

Herschel Coffee in Talk at Rotary Club Praises Amer. Way

The growth and development of America during the past 50 yeaers was discussed Tuesday at the Rotary Club luncheon by Herschel Coffee. Too often the greatness of America is taken for granted by the people.

The population has increased from 30 million to 150 million. The national income has increased in the past 100 years from 7 billion to 165 billion. No nation has ever shown such great national prosperity.

The work week has declined from 70 hours to 40 hours; in 1850 the average wage was 25c per hour, as compared to $1.00 per hour in 1950. Introduction of time saving machinery has been responsible for this improvement of production. Today it takes an investment of from $8,000 to $10,000 per person employed to operate a plant.

The President states that by year 2000 the national income should be increased to $12,000 per year. Baring the ravages of war, this income could be $20,000 by that time if the present trend increases.

The rapid growth and development is due to the great resources of the nation, and the intellectual capacity of the people.

Mr. Coffee fears no communism threat from without, but points to the real danger of complacency from within.

It takes 15% of the national income for replacement.

The largest expense of the family is food, taking from 22% to 25%. 15% goes for clothing; 17% for housing; 12% for household furnishings and repairs; 4% for health; 4% for education; 5% for play and recreation. All of these items require a much larger sum to bring the national average up to the point it should be.

Mr. Coffee believes that the federal government is the only agency ready to increase the standards of the sub-normal people of the nation. He pointed out the fact that government is costing less per capita than in past years. 40% of the present cost of government goes for wars—past and future.

Visitors were: Daniel Russ of Happy; Ben Guill of Pampa; Zeke Brown, W. H. Torry, Bob Lyons, J. F. Brown of Amarillo.

CANYON HOME DEMONSTRATION CLUB MEETS

Canyon Home Demonstration Club met Friday in the home of Mrs. John Hardaway. The meeting opened with a song by the group, and roll call was answered with "A shrub or flower that was damaged by insects last year.

Old and new business was discussed, and it was decided that five members present a stunt Friday night at the high school to compete against other clubs.

Miss Lou Ella Patterson demonstrated the use of sprays to kill insects on flowers and shrubs. Members of the club received valuable information on the control of plant diseases.

Refreshments were served to the following: Mrs. Cristler Crain, visitor, Mrs. E. L. Hardaway, Mrs. Bob Parsons, Mrs. Luke Miller, Mrs. Milton Myers, Mrs. Jack Barnard, Mrs. Jack Parsons, Mrs. Gilford Cox, Mrs. E. R. Parker, Mrs. Bill Money, Mrs. E. S. Shero, Mrs. Johnny McBroom, Mrs. C. F. Rogers, Mrs Lou Ella Patterson, Mrs. J. A. Edwards, and Mrs. M. K. Cox.

SUE HITE CLUB MEETS

The Sue Hite Club met April 24. Their program consisted of a parliamentary drill, in which the FFA boys from Canyon High participated.

Mrs. Hatcher Brown continued the club's "Study of Happiness" with the topic, "Self Fullfilment Through Work." In her talk, Mrs. Brown brought out four specific points for self fullfilment through work. They are: 1. Getting along well within the family, 2. Less worry, 3. Work, and 4. Good health.

Members present were: Mrs. Herschel Coffee, Mrs. B. B. Slack, Mrs. A. G. Keiselbach, Mrs. Boone McClure, Mrs. Crews Henry, Mrs. E. R. Cleavinger, Mrs. Hatcher Brown, Mrs. Charles Wright, Mrs. M. B. Shepherd, Mrs. S. P. Burgess, Mrs. Cliff Mlinar, Mrs. W. R. Wilson, Mrs. Dan O'Connor, Mrs. Frank Barnhill, Mrs. Loyd Devin, Mrs. Frank Bergert, Mrs. Levi Cole, Mrs. Elmer Wooten, Mrs. Robert Jarrett, Mrs. W. A. Miller, Mrs. Virgil Henson, Mrs. W. E. Miller, Mrs. Larry Holman, Mrs. Andy Walsh, Mrs. W. M. Jones, and Mrs. Truit Smith.

Mr. and Mrs. M. B. Brown returned Sunday from a fishing vacation in Hot Springs, New Mexico.

Miss Sarah Thompson spent Friday in Lubbock as guest of the Garden Club.

WEST SIDE CLUB NEWS

The Westside H. D. Club met in the home of Mrs. J. W. Carter, April 19.

After the opening song, "Home on the Range," the roll was called and the minutes of the last meeting were read by Mrs. J. D. Pruett, and a program consisting of "Safety for Children," was given by Mrs. Carter, and "Home Safe Home," by Mrs. Lewis Tucek.

Final plans and announcements were given by Mrs. J. B. Hager on the play night to be given in the Canyon High School Auditorium Friday night, April 28, at 7:30 p. m.

All Randall H. D. Clubs will take part in this program with local talent between acts. Proceeds will go for the youth center and other various worthy causes. Admission will be 40 cents and 15 cents and everyone is invited.

After the business meeting was adjourned delicious refreshments were served to: Mrs. J. D. Pruiett, Mrs. Ray Metcalf, Mrs. R. A. Burrus, Mrs. W. R. Meadows, Mrs. J. W. Bourn, Mrs. H. W. Burrus, Mrs. Ed Bourn, Mrs. Lewis Tucek, Mrs. R. C. Nicholl, Mrs. J. B. Hager Mrs. J. J. Wright and Mrs. Carter.

The next meeting will be May 3 in the home of Mrs. Ray Metcalf.

Mr. and Mrs. Joe Sargent and son of Amarillo visited here Sunday in the home of Mr. and Mrs. Dudley Bayne family. Mrs. Sargent and Mrs. Bayne are sisters.

Mr. and Mrs. Ernest Johnson spent last week end in the home of his parents, Mr. and Mrs. C. E. Johnson in Hedley.

Mr. and Mrs. H. T. Wilcher, former residents of Canyon and now living in Plainview, visited in Canyon last week end.

Mrs. Cecil Briggs is a new employee at Warren's.

OLYMPIC

THURSDAY - FRIDAY

Universal-International presents
Fred MacMURRAY · Claire TREVOR
Borderline
A MILTON H. BREN and WILLIAM A. SEITER production
A Universal-International Release

SATURDAY ONLY

Allied Artists presents
PANHANDLE
Filmed in Glorious SEPIA TONE!
A Champion Production
starring ROD CAMERON

SUNDAY - MONDAY AND TUESDAY
3 — BIG DAYS — 3
Walt Disney's GREATEST Since "Snow White and the Seven Dwarfs"
WALT DISNEY'S CINDERELLA
Color by TECHNICOLOR
Distributed by RKO Radio Pictures, Inc.
No Increase in Prices

WEDNESDAY ONLY

Universal International presents
Ida LUPINO
Howard DUFF
Stephen McNALLY
Woman in Hiding

NEXT THURS. - FRI.

WANTED: A MOTHER
WILLIAM HOLDEN · COLEEN GRAY
in
Father Is A Bachelor

A COLUMBIA PICTURE
with MARY JANE SAUNDERS · CHARLES WINNINGER · STUART ERWIN
CLINTON SUNDBERG
Directed by NORMAN FOSTER and ABBY BERLIN
AN S. SYLVAN SIMON PRODUCTION

DON'T GIVE UP --- SEE JUD

If you have looked for a desirable building site at a reasonable price and decided that there was no such—DON'T GIVE UP—see O. J. (Jud) Bales, 2 blocks east of the College campus on Third Avenue.

Lots are located in Canyon's newest addition—"BALES ACRES." Large 75 and 100 ft. lots; Canyon's only Blv'd.; Edge of town; AND—You will be surprised at how reasonable. Terms if you need them.

If you own your lot a 100% G. I.-F. H. A. Loan is easy to obtain.

Just Received

PANSY AND POT PLANTS

Doubled Ruffled Petunias

Hydrangeas, Garden Plants

Begonias

H. R.'s GREENHOUSE

WE GIVE S&H GREEN STAMPS

Phone 588

Have your woolens cleaned and moth proofed before putting them away for the summer, and don't forget to have those woolen blankets cleaned and moth proofed. You can depend on our modern efficient methods for satisfaction.

MONARCH Fine CLEANING
Alterations · Dyeing · Tailoring
PHONE 24 · CANYON, TEXAS

Take a

CHICKEN - IN - A - BOX

TO THE CANYONS

this week end.

1/2 Fried Chicken with Rolls and French Fries — $1.00

HALL'S RESTAURANT

Phone 131

VARSITY

SAT — SUN — MON

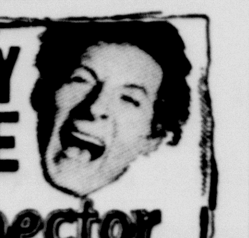

DANNY KAYE
the Inspector General
WARNER BROS. Comedy Kayo!
Technicolor
with WALTER SLEZAK · JERRY WALD · HENRY KOSTER

WEDNESDAY - THURSDAY
LAWRENCE OLIVIER
in
William Shakespeare's
"HAMLET"
ONLY 2 SHOWS DAILY
Matinee 1 p. m.
Night 7 p. m.
ADMISSION
All Seats 55c

BELLAH'S SUPER MARKET

WE RESERVE THE RIGHT TO LIMIT QUANTITIES

SPECIALS GOOD FRIDAY AND SATURDAY

YOUR FRIENDLY STORE

LOCATED ON CORNER OF 5th AVE. AND 15th ST.

FOR FREE PROMPT DELIVERY

CALL 80 OR 580

WE GIVE GUNN BROS. THRIFT STAMPS

Delicious in Salads and Casserols—Humpty Dumpty

Salmon 3 Tall Cans **$1.00**

For All Fine Baking — 3 lb. tin

Crustene **65c**

Serve this Fine Fresh Flavored Juice—Fresh Frozen—

Orange Juice Minute Maid **29c**

A taste treat is in store for you

FISH Fresh Frozen Perch **35c**

PY-O-MY — Something New

Blueberry Muffin Mix

With Muffin Pan **37c**

Gives your whole wash a lifetime sparkle — large box

VEL SOAP SUDS **19c**

A wholesome treat for the whole family — 1 lb. box

Cherries Chocolate Covered **45c**

Full of Food Energy — Hersheys Plain and Almond — per box

Candy Bars **85c**

Saves Time, Saves Work — New Crop — 2 lbs.

Pinto Beans **19c**

A Value in Toilet Tissue

Toilet Tissue Northern 3 rolls **23c**

The whole family likes them — Supreme — ½ lb. Box

Vanilla Wafers **19c**

SHOP AND SAVE AT BELLAH'S
WHERE EVERY DAY IS BARGAIN DAY

FRESH FRUITS AND VEGETABLES
Our Vegetables Are Washed and Trimmed Daily

Arizona — Fresh Crisp — 2 heads

Lettuce **15c**

Texas Tender Greens — lb.

Green Beans **15c**

Maryland Sweets — 2 lbs.

Sweet Potatoes **17c**

California — 5 lb. bag

Oranges **45c**

Fresh Green — 2 bunches

Onions **13c**

GIVEN---

Your Choice of Over 1000 Marvelous Premiums

Select from breath-taking lamps, pictures, pottery, glassware, china, aluminum, Revere Ware, art objects, baby things, sporting goods—all of the very best quality.

These are just a few of the many, many wonderful premiums which are yours just for saving Gunn Bros. Stamps. Over 100 different premiums are redeemable for just one book of stamps. But, of course, the more books you save, the finer the gifts.

So check Gunn Bros. catalog or visit the premium store today—decide what you desire—and start saving stamps in dead earnest!

BELLAH'S FRESH AND CURED MEATS
Let Us Help You Plan Your Daily Meat Dish

Swift's Premium — Lb.

Bacon **49c**

Skinless — lb.

Wieners **28c**

Chuck — lb.

Roast **45c**

Fresh Ground — lb.

Hamburger **42c**

Round — Guaranteed Tender — lb.

Steak **75c**

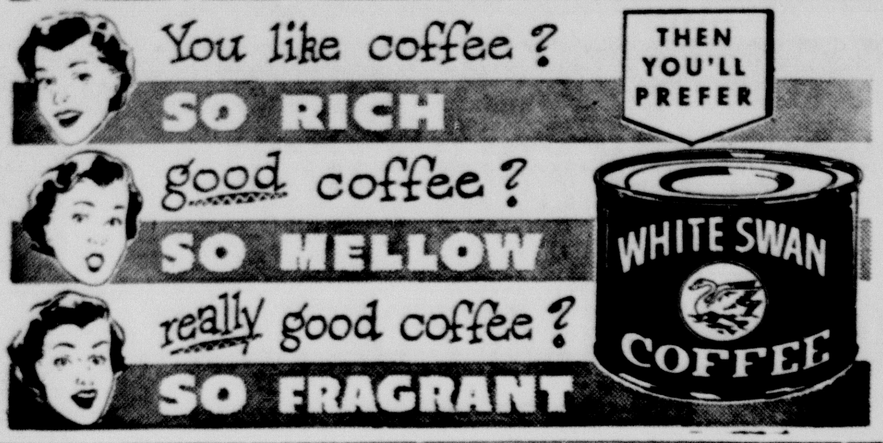

CRISIS

Unnoted perhaps by the general public, a crisis has grown up in the cartoon field. Practically no brow is left to John L. Lewis on which to strap the miner's lamp.

U. S. offers $115,000,000 of surplus foods for the needy.

Konrad Adenauer, German Chancellor: "European countries, as the result of certain centuries of dispute, have not reached a common solution to their difficulties."

It is not good to be too free. It is not good to have everything one wants—Blaise Pascal.

TEXACO
FIRE-CHIEF
GASOLINE

Stepped-up

for all around power!

We've got it, folks—the liveliest Fire-Chief ever. It's stepped up all along the line for quicker starts, slicker getaways. Pull in and fill up—at *regular* price.

Morrison Texaco Station
Phone 633

Wedding Date Is Revealed at Tea Saturday at Walter Graham Home

MISS FRANCES GOOCH

Mrs. Tom C. Gooch announced the engagement and approaching marriage of her daughter Frances, to Billy Joe Peggram of Quail, on Saturday, April 22, from two to four o'clock, with a beautifully appointed tea in the ranch home of Mrs. Walter Graham.

The wedding will take place on June 2 in the First Baptist Church in Canyon.

In the receiving line were Mrs. Graham, Mrs. Gooch, Miss Frances Gooch, Mrs. Roy Peggram of Quail, mother of the prospective bridegroom, and Miss Opal Peggram. Billie and Betty Graham presided at the guest book. As each guest signed the bride's book, she was given a daisy corsage with the inscription "Daisies won't tell, but we will. Frances and Billy Joe, June 2." Miss Nina Jo Dunn played piano selections during the afternoon.

The honoree's corsage was of gardenias, and members of the house party wore white daisy corsages.

The serving table was laid with an Italian cut work cloth. White daisies in an antique blue hobnail pitcher tied with a yellow bow, yellow tapers in crystal holders, carried out the bride's chosen colors of blue and yellow. Guests were served coffee or punch from the silver coffee service and silver punch bowl, blue and yellow iced party cakes, yellow butter mints and nuts. Presiding in the dining room was Mrs. L. L. Byars, Miss Opal Peggram of Tucumcari, New Mexico, Bobby Graham, Miss Nina Jo Dunn of Littlefield and Mrs. James Murphy White.

Miss Gooch is a graduate of Canyon High School and will receive her B. A. degree from West Texas State this spring.

Billy Joe Peggram graduated from West Texas State in 1948. His home is in Quail. At present he is teaching vocational agriculture to Veterans in Collinsworth County.

Out of town guests included Mrs. W. E. Stringer of Vernon, Mrs. C. P. Strickland of Memphis, Tenn., Miss Opal Peggram of Tucumcari, New Mexico, and Mrs. Roy Peggram of Quail.

A number of friends called during the afternoon.

1925 BRIDGE CLUB MET AT FRANK PHILLIPS HOME

Mrs. Frank Phillips was hostess on Wednesday, April 19 to members of the 1925 Bridge Club. Spring tallys were used along with lovely bouquets of snapdragons.

A dessert course with punch was served to Mrs. J. D. Barker Mrs. Milton Morris, Mrs. Leonard Britt, Mrs. Al Keiselbach, Mrs. George Nance, Mrs. Glenn Dowlen, Mrs. Herschel Coffee, Mrs. W. A. Warren, Mrs. J. L. Duflot, Mrs. Newton Crain, Mrs. Iverson Leake, Mrs. J. Madison Daugherty.

Robert Gunning, research expert: "We talk plain English, but we are apt to write fog for jargon."

MRS. CLIFF MLINAR HONORS GUESTS WITH COFFEE

Mrs. Cliff Mlinar entertained last Wednesday morning with a lovely coffee honoring her mother-in-law, Mrs. A. F. Mlinar and her sister-in-law, Mrs. Virginia Miller, both of whom were visiting here from Columbus, Nebraska.

Spring flowers decked the entertaining rooms, and the serivng table was set completely in silver and featured a beautiful arrangement of dutch iris and miniature white flowers, which carried out the hostess color scheme of purple and white. Mrs. C. L. Thompson presided at the silver coffee service.

Guests were received by the hostess and the honored guests Mrs. A. F. Mlinar and Mrs. Miller. Others in the house party were Mrs. Murray Elson of Amarillo, mother of Mrs. Cliff Mlinar, Mrs. Thompson, Mrs. B. B. Warren, Mrs. Dan O'Connor and Mrs. W. J. Wooten, Jr.

Guests calling during the hours from 10 o'clock until 12 o'clock were Mrs. Clarence Eugene Thompson, Mrs. Lee Foster, Mrs. J. D. Barker, Mrs. Jack Walker, Mrs. Robert P. Jarrett, Mrs. R. A. Neblett, Mrs. C. R. Burrow, Mrs. S. L. Ingham, Mrs. C. W. Warwick, Mrs. J. M. White, Mrs. E. J. Cundiff, Mrs. W. A. Warren, Mrs. Sidney Burgess, Mrs. Lige Frieze, Mrs. Dick Ziegler, Mrs. Wilford Taylor, Mrs. A. B. Haynes, Mrs. C. R. Nester, Mrs. Charles Wright, Mrs. Hatcher Brown, Mrs. A. M. Warren, Mrs. Robert Bellah, Mrs. W. W. Sternenberg, Mrs. Arthur C. Haley, Jr., Mrs. Fred Jennings, Mrs. Sherwood Blasdell, Mrs. Bill Wilson, Mrs. H. R. Fulton,, Jr., Miss Novella Goodman, Miss Jean Moore and guests from Amarillo were Mrs. J. M. O'Brien, Mrs. C. K. Rogers, Mrs. Emil Baudeline, Mrs. Claude Nobles, Mrs. P. R. Garre, Mrs. Larry Garre, Mrs. Glenn Newbold, Mrs. Brents Norman, Mrs. Fancher Upshaw, Jr., Mrs. Joe Davidson, Mrs. Clark Waggoner, Mrs. Matt Webb, Mrs. Jim Johnson, Mrs. Frank Duncan, Mrs. Victor Shawgo, Mrs. Jim Poole, Mrs. Kenneth Flamm, Mrs. Charles Wolflin, and Mrs. Bob Ferguson.

PINK AND BLUE SHOWER HONORS MRS. R. W. THOMPSON

The lovely new home of Mrs. F. W. Longbine was the scene last Wednesday afternoon, April 19, of a pink and blue shower honoring Mrs. R. W. Thompson. Co-hostess with Mrs. Longbine was her sister-in-law, Mrs. C. L. Longbine.

Attractive arrangements of apple blossoms and iris were featured in the entertaining rooms.

Appropriate games were played and the honoree was presented many lovely gifts. Each guest was presented with miniature "blue diapers" filled with nuts, as favors.

Refreshments of angel food cake, ice cream and coffee were served to Mrs. W. R. Crow, Mrs. Jessie Currie, Mrs. Bernice Hollabaugh, Mrs. Nora Hollabaugh, Mrs. Ralph Cabe, Mrs. Piner Stevens, Mrs. Oren Fisher, Mrs. Billy Crow, and Mrs. Gwyn Thompson, Mrs. Hazel Thompson and Mrs. Etna Thompson all of Amarillo, the honoree, Mrs. Thompson and the hostesses.

Sweden wins 18-kilometer ski relay crown; Lundstroem stars.

Dorothy Gafford Honored With Briday Shower

Miss Dorothy Gafford, who will become the bride of John Bell, Jr. on May 7, was honored on Saturday afternoon, April 22, from three to five with a bridal shower at the home of Mrs. T. S. Stevenson. Hostesses were Mrs. Stevenson, Mrs. Ross Craig, Mrs. Floyd Tomlinson, Mrs. Hershel Jennings, and Mrs. George Schaeffer.

Guests were greeted by the honoree, her mother, Mrs. Bertha Gafford, the mother of the bridegroom-to-be, Mrs. John Bell, and Mrs. Stevenson. Mrs. Tomlinson and Mrs. Jennings showed the guests through the gift display room.

Punch, small individual cakes, mints in pastell colors, and nuts were served from a beautifully appointed table which was centered with a sunburst arrangement of dutch iris and daffodils, flanked on either side by white candles in crystal holders. Mrs. R. B. Allen, sister of the bridegroom-to-be, and Mrs. T. S. Stevenson, Jr., sister of the bride-elect, presided at the punch bowl during the afternoon. Mrs. Leroy Wooten, also sister of the bridegroom - to - be, registered the guests. Approximately fifty guests called during the tea hours.

JOWELL H. D. CLUB MET WITH MRS. WALTER GRAHAM

The Jowell Home Demonstration Club met April 19 in the home of Mrs. Walter Graham.

The meeting was opened by singing Dixie Land.

Roll call was answered with a shrub or flower that was damaged by insects this last year.

Miss Patterson gave a demonstration on control of plant diseases and insects.

Members present were Mrs. Rea Barnett, Rosa Robinson, Willa Elliott, Bertie Culp, Mary Jo Robinson, Mattie Ruth Robinson, Helen Davis, Amaretti Hinders, Eula Bonds, Mildred Gooch, with visitors, Mrs. Nester, Mrs. Dean Wayland Angel, Miss Patterson, and the hostess, Mrs. Graham.

Refreshments of cake, sandwiches and tea were served.

Following the program a social hour was spent inspecting the beautiful new home of Mrs. Graham.

The next meeting will be May 3rd with Bertie Culp. The community social has been postponed until next month.

Mrs. A. D. Prater and daughter, Rebecca Ann returned Sunday from Eldorado, Arkansas where they had been visiting in the home of her daughter, Mrs. Louis Reid. The Reids are the parents of a new daughter, born while Mrs. Prater was visiting there.

Charles A. Eaton, 82-year-old Member of Congress from New Jersey: "I see nothing but very stormy weather ahead for the next generation or two."

Freedom is that faculty which enlarges the usefulness of all other faculties.—Immanuel Kant.

Claire Tiffany

Flower-Fresh

AS SEEN IN MAY
MADEMOISELLE

Light and airy chiffon a-blooming with gay perennials —printed exclusively for Claire Tiffany Cool and comely with bow-trimmed sleeves, swaying skirt, loop buttons, ribbon belt Assorted multi-color florals on white grounds 12-20.

$12.75

T. A. BLACK

Missionaries are trained to fly and service their own planes.

discover how lovely your figure can look... with Miss Today®

The exquisite pencil-slim look that this year's fashions call for is easily, comfortably, wonderfully yours with this lovely new girdle by MISS TODAY. Styled of luxurious Nylon and Rayon Batiste, with patterned Nylon Leno Elastic sides, it features two diagonal lightweight bones, for extra control with feather-soft wearing comfort. Talon zipper closing. Ice Cream Pink, White.

$9.90

T. A. BLACK

As seen in ESQUIRE!
You're Right on the Line with
'MINUTE-MODERN'
MASTERBILT
Slacks

TODAY'S PRIZE CATCH

- In featherlight, wrinkle-resistant fabrics!
- Clear bright patterns that blend with the new sport shirts and jackets.
- Smart lines that make the most of YOU!
- Value that makes Masterbilt everybody's favorite! All sizes.

$6.90

T. A. BLACK

Here it is—the shirt with the soft collar that

won't wrinkle ... ever

Van Heusen REG. T. M.
CENTURY SHIRT

At last! The Van Heusen Century . . . a shirt with a miracle collar that can't wrinkle yet is free of starch and wonderfully soft. It's *woven* in one piece . . . has no lining to wrinkle. Even fold line is woven in so it can't be folded wrong. And the rest of the shirt lives up to the collar . . . with flawless Van Heusen tailoring throughout.

$3.98

T. A. BLACK

BUILT LIKE A BATTLESHIP

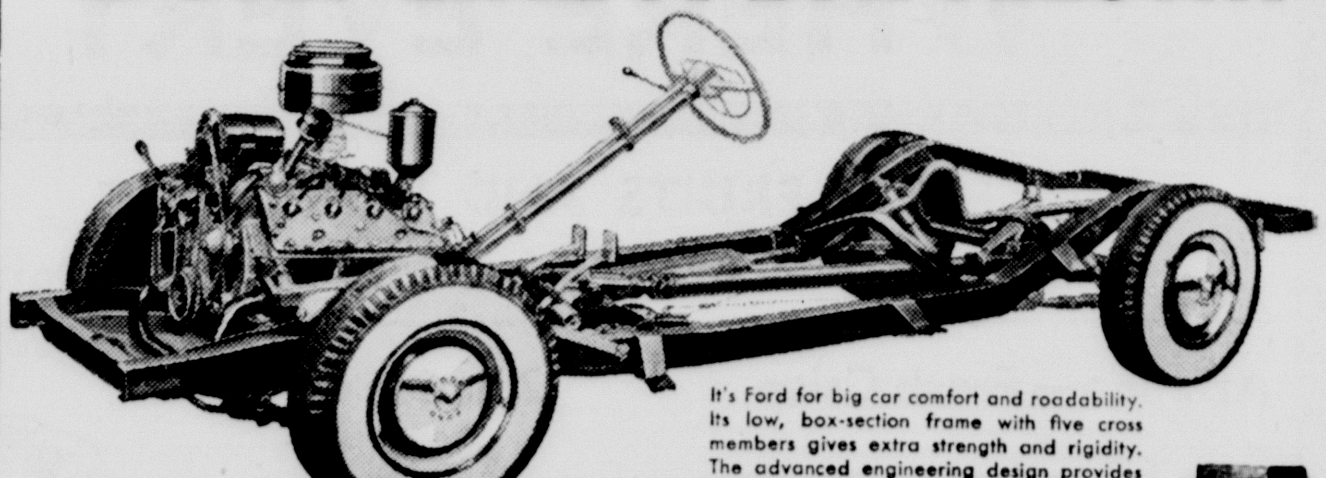

It's Ford for big car comfort and roadability. Its low, box-section frame with five cross members gives extra strength and rigidity. The advanced engineering design provides low center of gravity and unusual stability.

BUT WRAPPED LIKE A GIFT!

For the second year in a row, the New York Fashion Academy has awarded Ford its Gold Medal as "Fashion Car of the Year."

FORD IS THE BIG ECONOMY PACKAGE!

With its low first cost, low upkeep and high resale value Ford is th. new standard of value. And in the recent Mobilgas Grand Canyon Economy Run, officially supervised by AAA, a '50 Ford "Six" with Overdrive won the economy championship of its class—the 3 full-size cars in the low-price field.

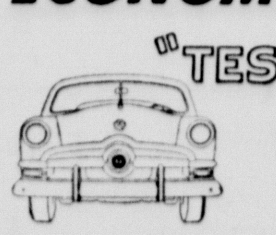

"TEST DRIVE" IT AT YOUR FORD DEALER'S

Lindsey Motor Co.

A LOT OF PEOPLE HAVE THIS IDEA OF A CHIROPRACTOR UNTIL THEY LEARN THE FACTS.

CHARLES W. MARTIN, D. C.

CHIROPRACTOR

2306 4th Avenue

Phone 129

Every man has freedom to do all that he wills, provided he infringes not the equal freedom of any other man.—Herbert Spencer.

half price sale!

TUSSY

CREAM DEODORANT

big $1 jar 50¢ *plus tax*

Save on this delightful-to-use deodorant! It banishes perspiration odor, checks perspiration moisture, gives longer lasting protection. Fragrant Tussy Deodorant is gentle to skin and clothing. Stays creamy smooth till the last bit is gone!

BUFFALO DRUG

Phone 6

"Where you always Meet a friend".

Here's Where Your SPRING SERVICE Dollar Goes Farthest!

● It's tune-up time . . . and a good time to *save money*, too! Our skilled mechanics and specially designed, factory-approved equipment mean no wasted time, no "second guessing," no hidden charges. Our fair price policy will encourage you to come back again.

Come in and see us today. Start the season right . . . motor-wise and budget-wise!

Randall Motor Company

1614 4th Ave. Phone 63

You'll find the men who know your car best at the sign of BETTER SERVICE

DE SOTO APPROVED SERVICE PLYMOUTH

Aggies Elect 'Bill' Evans 1950 Rodeo Queen For Two-Day Show

BILLIE RAE EVANS

. . . T-Anchor rodeo queen for 1950

Billie Rae Evans, junior from Panhandle, reigned Friday and Saturday as the annual T-Anchor Rodeo went into action.

While the weather interfered with the performances, the rodeo was pronounced to be the best yet held on the campus.

The parade Saturday morning through the down-town section was the largest assembled for this event, and brought more than a hundred horses from neighboring towns to assist in the performance.

The following was the order of march:

Dr. James P. Cornette with color guard.

President emeritus J. A. Hill.

West Texas State Band.

Queen for the Day Margie, from Burbanks, Calif., accompanied by Altavene Clark, candidate for congress.

Queen Billie Rae Evans of the T-Anchor Rodeo.

Will Rogers Range Riders, with 30 mounts from Amarillo.

W. T. Rodeo performers.

Canyon High School Band.

Cowgirls on mounts.

Dalhart XIT Riders on 23 mounts.

Hereford Chamber of Commerce.

Hereford Range Riders on 30 horses.

Rosy Bates and his twirlers.

Western clothing display.

Mrs. E. D. Harrell, leading 38 W. T. cowboys and cowgirls.

Four trucks of the Canyon Fire Department.

T-Anchor Club decorated cars.

Kids in light wagon driving Shetland ponies.

Permanent School Funds of Texas Totals $250 Million

The two permanent school funds of Texas passed the $250,000,000 during the month of April, a big-sized wad of cash any way one regards it.

And, according to Land Commissioner Bascom Giles, whose office administers the state school lands, such a balance was not achieved without dealing with many and varied entrepreneurs.

Royalty payments and cash bonuses contributed the major portion of the quarter billion, Giles explains, but other means of revenue also helped.

For instance, grazing leases brought $40,000 to the permanent public school fund during the last fiscal year while rental of easements across the two-million-odd acres owned by the University of Texas brought in some $15,000.

The University's handsome cash balance, in excess of $100,000,000 was also augmented by 26 water leases, one of them to the city of Crane for $300. Mineral lease holders in the U-T domain are welcome to water for drilling rigs, but nary a drop more. Terms of the water leases vary in almost every instance, Commissioner Giles explains.

There are still other uses for the state school domain. A lease near Toyah, where a "sulphur earth" used in the manufacture of commercial fertilizer, netted $475.20 during 1949. In Ward County there are strips of soil heavy with sodium sulphate; eight leaseholders "mine" it and convert it into "salt cakes" for cattle. Last year this activity resulted in $4,342.54 for the school balances.

Quite regularly Commissioner Giles issues "prospecting permits" to prospectors who are quite sure they can locate more valuable metals within the school terrains, but the royalty returns from such ventures are almost nil. In 1949 the school funds received $33.97 as their share of production of silver, lead and copper in Culberson County.

The bed of the Colorado River right at Austin yields some $600 monthly in royalty payments, Giles said. Out in Terrell and Brewster counties three tracts of school land are leased because of the candelilla week growing on the ridges; this weed can be made into sealing wax. Total receipts to the school funds in 1949—$52.10.

The production of lechuguilla, another Texas native weed, is still in the experimental stage. The leasor, who plans to use the sap for furniture varnish and the fiber for the manufacture of brush and ropes, paid $100 for the surface rights to the tract. No royalty has yet been received.

Clay in Hudspeth County is "mined" and used for drilling mud for drilling rigs. During the war numerous gayule leases were executed by Commissioner Giles but evidently the experiments with this rubber-like weed were unsuccessful as none of them are in effect now.

Another source of revenue is the exploration permits necessary before oil companies can make seismagraphic study of the tidelands or a geographical survey of an inland area. The flat charge is $50 per day, which accrues to the permanent school fund. Lastly, about $200 annually comes from the sale of wood.

Commissioner Giles repeats that it takes a lot of doing to raise a quarter-billion.

EPISCOPAL CHURCH

Rev. Henry Seaman will hold services at All Saint's Episcopal Church next Sunday, April 30, at 11 o'clock. Holy Communion will be observed.

John J. McCloy, U. S. High Commissioner in Germany: "The Soviets have not abandoned the idea of taking back Berlin."

Douglas MacArthur, General, U. S. Army: "With present weapons, there no longer is any advantage of winnig a war."

T. H. KNIGHTON

Special Underwriter
American United
Life Insurance Company
Phone 456
Canyon, Texas
Floyd V Studer, Supt.

The Tarrant-Cloud well near Moran was drilled in 1913. It was the first oil well in that section of Texas. A few months ago, your columnist visited Moran. Imagine my surprise to be informed that the old well is still producing after 36 years! It is making eight barrels a day and, during its lifetime, has made more than a million barrels of oil.

C. R. Bates in the small town of Dermott, Ark., has an unusual occupation. He "liquidates" factories. When a plant is going out of business, he salvages the machinery He buys all over the United States and he may re-sell the equipment as far away as South America.

In the same town, John Baxter is a banker, lawyer, farmer and ginner. And yet with all those businesses, he doesn't seem to be in a big hurry and he seems to be always in good humor, ready to tell a joke or to smile at the other fellow's.

Here's a quaint little happening of early Texas days:

On the south coast in the days of the Republic lived two men who had never met—Bill Bradley and a Dr. Collins. Neither was what you would call handsome—just the contrary. Dr. Collins was full of humor and one day, while riding to Brazoria, he met Bradley and both reined in.

"My name is Collins," said the doctor.

"Mine is Bradley—Bill Bradley."

Dr. Collins said, "I have a present for you," taking a large knife from his pocket and handing it to the other man. "This knife was presented to me for being the ugliest man in these parts with the stipulation that should I ever meet an uglier man than myself, I should present him with the knife. Mr. Bradley, you are that man."

Bradley said nothing but opened the knife, spurred his horse and chased the doctor halfway across the prairie.

Freedom exists only where the people take care of the government. —Woodrow Wilson.

John W. Snyder, Secretary of the Treasury: "The key factor in our present economic stability is public confidence."

Freedom exists only in the land of dreams, and the beautiful blooms only in song.—J. C. F. Schiller.

CANYON TAILORING CO. 1714 4th AVE PHONE 133 — SKILLFUL CLEANING SERVICE — BUFFALO TAILORS WEST OF MUSEUM 2311 4th AVE PHONE 36

CANYON, TEXAS

LOCAL AND REGIONAL SPORTS REVIEW

Sponsored by Cole & McGahey, Your Firestone Dealer

Feather-bedding scheme of Firemen's Union to put an additional fireman on diesel locomotives has been

CONSIDERED TWICE!

Fact Finding Boards appointed by Presidents Roosevelt and Truman have said these demands were "devoid of merit" and they were

REJECTED TWICE!

Now the Firemen's leaders seek to paralyze railroad transportation to compel the railroads to employ a wholly unnecessary additional fireman to ride on diesel locomotives. This scheme is plain

FEATHER-BEDDING!

LEADERS OF the Firemen's union have called a nationwide strike starting with four great railroads on April 26. These railroads are the New York Central, Pennsylvania, Santa Fe, and Southern.

The union claim that a second fireman is needed on grounds of safety is sheer hypocrisy. Safety has been dragged into this dispute only in an unsuccessful effort to give a cloak of respectability to vicious feather-bedding demands.

After a careful study of the first demands of this union, a Presidential Fact Finding Board on May 21, 1943, reported to President Roosevelt that there was no need for an extra fireman on diesel locomotives.

Again, on September 19, 1949, after a second hearing on the union leaders' demands, a second Board reported to President Truman that: "there presently exists no need for an additional fireman . . . upon either the ground of safety or that of efficiency and economy of operation."

Safety Record of Diesels is Outstandingly Good

Although the railroads accepted the Board findings, the union leaders have brazenly rejected them. They represent that an extra fireman is needed for "safety" reasons. Here's what the Board had to say on that point:

"The safety and on-time performance of diesel electric locomotives operated under current rules have been notably good . . .

"Upon careful analysis of the data submitted on safety, we have concluded that no valid reasons have been shown as a support for the Brotherhood proposal under which a fireman would be required to be at all times continuously in the cab of road diesels. The proposal must be rejected."

The *real* reason behind these demands is that the union leaders are trying to make jobs where there is no work. In other words, a plain case of "feather-bedding."

The railroads have no intention of yielding to these wasteful make-work demands.

"The Safety Record of Diesels is Outstandingly Good . . ."

PRESIDENTIAL FACT FINDING BOARD REPORT

Read these excerpts from official reports of Presidential Fact Finding Boards:

"The safety record of Diesels is outstandingly good, and it follows that the safety rules now applicable have produced good results."

"The safety and on-time performance of Diesel-electric locomotives operated under current rules indicate that Diesel-electric operation has been safer than steam locomotive operation . . ."

Remember! These are not statements of the railroads. They are just a few of the many similar conclusions reached by President Truman's Fact Finding Board which spent months investigating the claims of the union leaders.

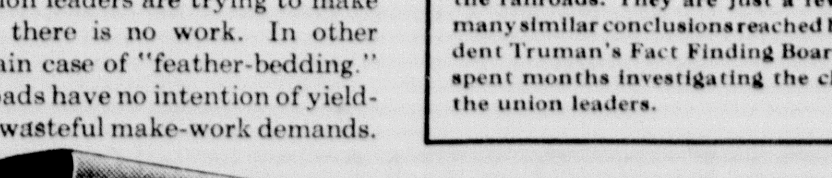

We are publishing this and other advertisements to talk to you at first hand about matters which are important to everybody.

Seniors Leave May Fourth

The Eagle's Tale

Take Trip Up North

24th Year — Published by The Canyon News for Canyon High School — Number 8

Driver's Education Class Learns Pertinent Facts About Subject

Stevenson's Pontiacs Are Furnished Free to School

S-c-r-e-e-c-h—, "Whew, take it easy," is the frequent comment of courageous instructor Ray Schultz as he wipes his fevered brow with a trembling hand in the course of a thrill packed ride with his students during Driver's education class.

Luckily, the Driver's Training Car, which is loaned to the school by the Stevenson Pontiac Company, is equipped with a dual control. That is, two sets of clutches and brakes. Mr. Schultz has had to use that extra set more than once, too.

Twenty-four students are enrolled in the class, and lessons include everything from the part of a motor to learning how to make a smooth "take-off."

Parallel Parking

Currently badgering the class is the intricacies of parallel parking. Noel Cudd, practice teacher from W. T. S. C., does the classroom teaching and Ray Schultz instructs in the actual art of operating an automobile.

A patrolman from Amarillo will visit Canyon High School in about three weeks to give drivers tests to those prepared to take them.

The class is divided into groups of five to drive the car, except one, which consists of four people.

"The course is of extreme practical benefit as everyone needs to master the art of driving, and as many should take it as possible," stated Ray Schultz.

STAFF

Editor	Melva Martin
Assistant Editor	Dana Lee Rice
2nd Assistant Editor	Peggy Moore
Advising Editor	Jo Parker
Consulting Editor	Mary Ruth Hill
Sports Editor	Mickey King
Exchange Editor	Geneva Devin
Copyreader	Peggy Moore

Reporters—Melva Martin, Dana Lee Rice, Peggy Moore, Jo Parker, Mary Ruth Hill, Mickey King, Geneva Devin and Norman Stone.

Mrs. Nora E. Gilmore — Sponsor

"TO EACH HIS OWN"

Are you a builder-up-er or a tearer-down-er? This question confronts us all at a time when vandalism is upmost in the minds of everyone.

Do you like to see public property well-preserved and taken care of, or is there so much "savage" in you that it makes you miseable to see people enjoying well-cared for community and personal property.

Careless conduct such as marring desks, writing on walls and throwing rocks at windows cost many dollars that could be used for something useful each year. Most of the people guilty of these antics are those who don't "look before they leap."

Come on everyone, let's leave old CHS in better condition than when we found it; instead of tearing it down a little more, let's improve it.

by J. P.

Seventh and Eighth Grades To Enter Essays in Hog Contest

All the seventh and eighth grade boys need to do to win a gilt is to write an essay of not more than five hundred words on the subject, "The Value of Producing Hogs As a Source of Cash Income On Our Farm." Mr. H. E. Shahan, County Agent, outlined the program, which the Sears Roebuck Foundation is sponsoring to the boys Friday afternoon. The one's whose essays win the first eight places will win a pig each. The essays are due May 10, and the gilts will be delivered June 1.

The boys will show the gilts at County and District Shows which offer $1800 in prizes.

The winner of the best gilt will receive a boar.

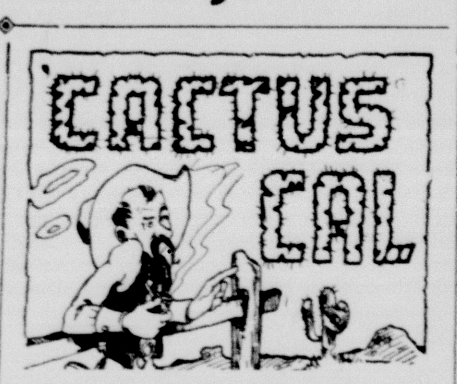

Greetings Mate, let's swing the gate and let out all this gossip.

Billy Samples was very attentive to his date which he escorted to the senior play Tuesday night.

Betty McGehee attended the W. T. Rodeo with Berkeley SoRelle Friday night.

Jim Russell turns a beautiful shade of red when asked who his date was at the show Sunday night.

It is rumored that several girls are glad that Bob Busteed is back in circulation after his operation.

Onions to you boys for calling La Nelle Gum "Boots."

James Cundiff and Dorothy McReynolds shared each other's company at the senior play.

Cal has it fom a good source that James Bible, ex-student of CHS, would like to go with Barbara McDougal.

Cal would like to dedicate "Long Gone Lonesome Blues" to Tysene Cox since Bob is away.

Melva Martin and Jack Sparks, Albert Craig and Janie Jennings attended church in Happy Sunday night. Janie also had a date with Temple Elliott from Tulia last week.

What kind of notes are those that Mona Beth Gillham and Jimmy Gibson pass back and fourth in band.

A young love around CHS is Tommy Rose and Ann Moore.

I wonder if Ruth Parker knows how many boys think she is really wondeful?

It is common talk about school that Anne Barnhill has a crush on the following boys: Lowell Hill, Larry Stroup and Donnie Stroup.

Geneva Gressett is wearing an Estelline class ring, belonging (?) to Johnny Fulton.

Sue Jennings was escorted to the Rodeo by M. E. Rhodes Friday night and Johnny Caldwell Saturday night.

Another dedication: "Lovesick Blues" to Ruby Lee Bonds while Joe Abbott is away.

Robert McClendon and Doris Dean Keller were a swell looking couple at the Mahaka dance Monday night.

Senior Personality

Name: Shirley Priddy
Favorites:
Food: Cocoanut
Drink: Milk
Actress: June Allyson
Actor: John Wayne
Boyfriend: None
Song: "Forever and Ever"
Ambition: To be a nurse
Sport: Baseball
Ideal Person: Mrs. Ben Priddy
Color: Green
Hobby: Loafing
Author: Poe
Radio program: Hit Parade.

The seventh grade gave James Parker a knife as a going away present. He wishes to thank all who had a part in it.

Build, Buy, Live in Canyon!

C. H. S. Driver's Training Car

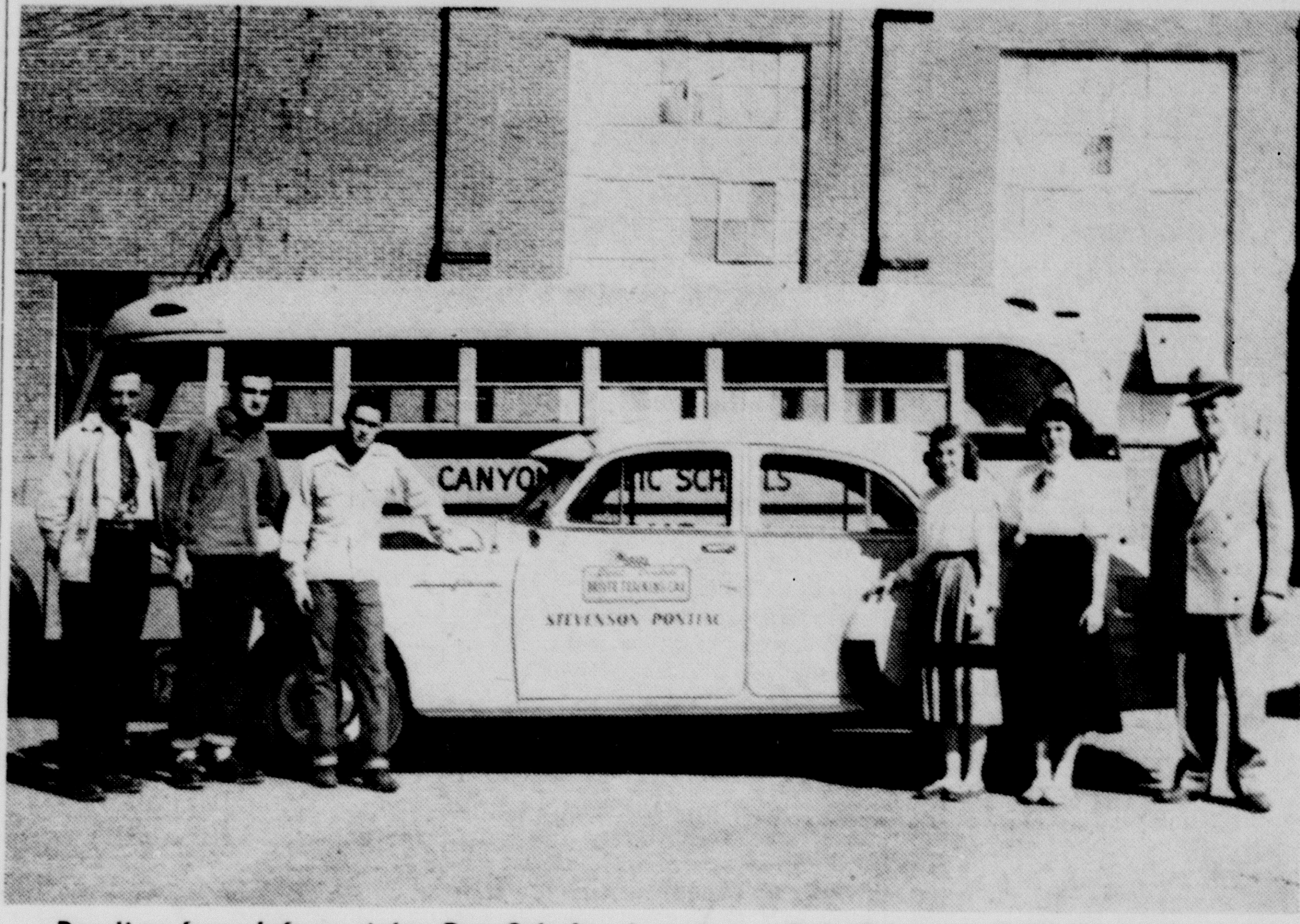

Reading from left to right: Ray Schultz, instructor; Bob Busteed, Billy Samples, Katie Furlow and Mary Elizabeth Jennings, students who have just had a lesson in driving; and T. S. Stevenson, Jr., All-Around Manager of Stevenson Pontiacs.

'Night Of Terror' Enriches Seniors

Spine tingling screams, cold clammy hands and hideous monsters held the audience fright-stricken last Tuesday night as "A Night of Terror" went slipping by in the darkness.

This three act mystery-comedy took in $317.80 for the seniors, but the expenses which were rather heavy will cut this figure considerably.

The money will help pay for the senior trip and the school gift.

Two performances were given, one in the afternoon for the grade school and one in the evening.

Entertainment between acts was supplied by Minnie Pearl, alias Rosie Bates, and some of Miss Elliott's music students. Bettie Graham, Florence Coffee, Anita Ruthart and Joyce Thurman sang "My Foolish Heart" and Harrell Slack and Florence Coffee reminised over "Dearie."

In appreciation of their never tiring efforts to make the play a success, the seniors presented director, Jim Bill Caldwell a billfold, director, Jean Morgan a pin and matching ear screws, stage manager, Jimmy Livingston a tie clasp, and senior sponsor, Mr. T. L. Devin, a Samsonite bag.

Dear Diary:

Here is the reverse of CHS.

Today as I was walking through the halls, guess what I saw? Why, instead of students standing talking in the halls, they were all in the classrooms studying, but there was more noise than usual. Most all the teachers were out there talking loudly all at once.

I went over to use the telephone; but I never got the operator, that is I didn't hear her, for all the noise Mr. Miller was making, shouting almost right in my ear.

My, what's happening to our school. There wasn't a student gabbing in the class room, but those teachers were all shrieking and disturbing us. I couldn't even think clearly.

Do you suppose Diary, that it ever was or ever will be that a student of CHS disturbed a teacher? I should hope not. What do you think, Dear Diary?

by G. D.

Oh, these lucky, lucky senior girls. Actually ,this year there is only one and one-third girls to every senior boy, and this is something! Especially when one takes the time to realize that the number of boys and girls in this present class is more nearly even than that of any class in at least eight years. In fact, there are only twenty one girls to sixteen boys.

A golden opportunity for the feminine half. Count your blessings, girls.

The junior and senior banquet will be held Friday night in the high school cafeteria. The guest speaker will be Dr. Boger from Amarillo. Duane Howard, junior class president, will make a short speech and the rest of the information will be kept a secret from the seniors until the night of the feast. Cousins Hall will be decorated and used for dancing.

Seven Qualify For Quill and Scroll

"How many headlines do you have? I have more inches than you." This was the main exchange of conversation in last Friday's journalism class. Students made final average to check for eligibility to the Quill and Scroll National Honor Society for journalist pupils. All of the members of the journalism class are eligible for the Quill and Scroll honor.

The number of headlines and inches are as follows: Mickey King, 300 inches, 92 headlines; Geneva Devin, 283 inches, 57 headlines; Peggy Moore, 246 inches, 45 headlines; Melva Martin, 270 inches, 51 headlines; Dana Rice, 317 inches, 41 headlines; Norman Stone, 173 inches, 41 headlines; and Jo Parker, 256 inches and 44 headlines. The required amount for the Quill and Scroll honor is 160 inches and 40 headlines.

Water Makes New Creatures for CHS

Water! Water! The whole building is full of water and peculiar looking creatures. All the girls have been turned into beautiful mermaids with long hair and the boys have been turned into handsome "merimen." We have the most unusual aquarium in aquarium land.

Mr. Jack Barnett invented a new match which enables him to continue with his lab experiments and also a new lighting system which permits us to see as we swim from class to class.

Immediately all the blank doorways are filled with faces. Some of these students mouths fly open and are immediately filled with water. Others, such as Lynn Bluett, hair stands on end and are whirled away with the rubbish.

Mr. J. E. Miller declares, "school will continue as usual." Mrs. Cecil Simms says, "come on in, I'm waiting for you. Let's get to work on gerunds and participles." "No excuses accepted," comes from Mr. Schultz. "Come on now, we've got to get the paper out," chimes Mrs. Gilmore. Mr. Wooten comes in, takes one look at all this and takes a flying trip to Atlantic City. He is a flying fish, no doubt.

Say, did this really happen? Could it really happen in CHS? Well, we don't know, but anyway, it might happen if someone happened to turn on the fire hose in the hallways and let the water run for a little while.

Abbott, Burrus Are Cage Candidates

Two Canyon Eagle athletes have received the honor of being recommended for all-state teams. Joe Abbott has been asked and has accepted the invitation to play in the Texas all-star game at Austin, August 3. Troy Burrus has been recommended and will soon know if he has been accepted to play in the National north-south game in Murrey, Kentucky, June 4.

Both boys' expenses will be paid for them.

Joe will be a guest of Texas University while in Austin. He will arrive there July 30.

Twenty boys will be picked for the National all-star game, ten north and ten south of the Mason-Dixon line. If Troy is accepted he will receive a letter jacket, game suit, souvenirs, and will take part in the swimming, fishing and will see sport shows. He will be a guest at a banquet for the players.

Brain-Rackin' Sam Sums Up Many Whys and Wherefores

Turn in early each night and turn out to be a success.

You don't have to be a corn stalk to have big ears.

People who lie easiest don't always sleep the best.

Don't strive so hard for beautiful marble-topped furniture, eventually, you will have a pretty slab over your head.

Puppy love often ends in a dog fight or a dog's life.

Better keep up a fast gait in school work, or you will reach a slow gate in promotion.

A palpitating heart is not always the sign of love at first sight; it can be indigestion.

Don't wait until the shoe fits to put your best foot forward.

Grit in one's craw won't irritate you "Ma."

An "Alibi Ike" in grade school often grows into a "Tall-story Jo" in high school.

A party in the indoor swimming pool at the college and a weiner roast at Road Side Park await the sophomores next Monday night as they go in for two hours and half of fun and frolic.

Room mothers will furnish the eats and the students will furnish their own transportation. The great event will begin at 7:00.

French oil refining industry now meets needs of nation.

Canyon High School Band Enters Contest At West Texas State

Grade Notes

Kathryn Winstead had a birthday party in Mrs. Black's first grade last week. Her mother served individual cup cakes and ice cream, and she gave all the children favors of little baskets.

Mrs. Murrel's second grade is studying a bird unit. They have made a frieze of larks, and memorized two poems, "The Robin" and "Woodpecker." The children enjoyed a picture show of different birds Friday and they are making books to complete their work on this unit.

In Mrs. Goodman's third grade, Jerry Parker and Eugene Abbott missed school last week because of illness. Pat Pond told us all about his trip to Arizona. He had such a good time! This grade received a new literature book called "The Emerald Book."

Donald Parker withdrew from Mrs. Usey's third grade to move to Happy.

Mrs. Henry Wiggins and Mrs. Burch Campbell visited Mrs. Cousins' fourth grade this week. This class received new library books which are: "Bambi" by Felix Salten, "Bambi's Children" by Felix Salten, "The Bobbsey Twins on Blueberry Island" by Lara Lee Gioem, "The Bobbsey Twins Solve a Mystery" by Lara Lee Hope, "The Bobbsey Twins on the Long Trail" by Lara Lee Hope, "The Bobbsey Twins in Mexico" by Lara Lee Hope, "Heida" by Johanna Spyri, "Heida Grows Up," by Charles Triten and Johanna Spyri, "Heida's Children" by Johanna Spyri and Charles Triten.

Joyce Shellnut has been out of Mrs. Brasher's fourth grade a week due to illness. Rollene McMurray has joined this class fom Abernathy.

Julia Kelso of Tulia has entered Mrs. Walsh' fifth grade.

Curtis Stroup has been out of Mrs. Jones' fifth grade due to illness. The class is having a spelling bee to select best spellers; also they have started a new health book.

In Mrs. Iverson's sixth grade, Jean Parker is withdrawing to move to Happy. This class presented the Paegle family with a towel and wash cloth shower last Friday. The class chose Nancy Root, Marie Barker, Marian Keller, and Mrs. Iverson to present the gift to them.

Boys Exhibit Work Done in Leather

Have you noticed the leather work on exhibit down in the hall on the first floor?

This exhibit is made up of typical leather craft products of the ten or twelve members of the class, each contributed the piece of work of his choice.

The various articles were placed on exhibit so that the parents might see the results of the course and judged its worth by its products.

Being chiefly a course in cut leather, it also has a background of all types of leather work such as modeling and stamping.

The main purpose of the class is to train students in design and to serve as a hobby for leiscure time and to interest students to the field fo leather craft, that they may see the possibilities of the field of the endeavor.

Mr. Horgan, the teacher says "the majority of the students are far advanced beyond the average for the amount of work they have had."

Project for five-nation bloc in West Europe is revived.

Ensembles, Soloists Play Numbers For Judging

The Canyon High School is entering the Band Contest at West Texas State College, Thursday, April 27. At nine A. M., the band will play the following numbers in the college auditorium: "Alpine Holiday Overture" by Barnes; "The Lantern Marriage Overture" by Offenbach; and "Torch of Liberty March" by King. At nine-thirty A. M., the band will play at the sight reading contest to which will take place in the college band building. This will be followed by a conference with one of the concert playing judges. He will discuss good and bad points in the band's playing.

Ensemble and Soloists Try Out

Three ensembles and ten soloists will also enter the contest. Ensembles are: Clarinet quartet—Charles Miller, Jo Ann Mickey, Joe Dickerson, and Patsy Vandergriff; Brass sextet—Leroy Dickerson, James Miller, Archie Phelps, W. M. Thompson, Jerry Martin, and J. T. Maddux; and Twirling trio—Sherma Dixon, Dorothy McReynolds, and Nelda Ruthart.

Soloists are: Sherma Dixon, twirling; W. M. Thompson, French horn; Jo Ann Mickey, clarinet; Bob Cole, alto saxophone; Jerry Martin, cornet; Len Reid McKay, cornet; Virginia Holt, flute; James Miller, bass; Lonnie Davis, bass; and Archie Phelps, trombone.

Barrett, Burrus To Content At State

Ray Burrus and Landon Barrett will represent Canyon High School in the state tack meet in Austin May 4-5-6.

Landon tied for first place at ten feet and four inches with a Pecos trackster.

Ray placed third in the discus with a throw of 130 feet. This is Landon's last year of eligibility but Ray is a sophomore and has two more years of high school sports left.

"Good luck to you boys and we'll be cheering for you," is the senitment of CHS.

NOTICE!

Beware! One Renas Capulos (frog) missing from the biology department. He is dangerous—may be armed. Please return to biology department. He is approximately 1½ inches long and weighs ¾ ounces. One characteristic—he jumps. Be careful to keep on the lookout for him.

REWARD: 2c, 1 bobby pin, and 1 piece of chalk.

P. S. May have the measles. Wanted alive! Look in lunchroom plates.

Elmer Thomas, U. S. Senator from Oklahoma: "If we had not done what we have, we would have been in war long before now."

See
ED WEEKS
at the
CITY BARBER SHOP

Dr. Waldo E. Houghton
OPTOMETRIST
802-3-4 Oliver Eakle Bldg.
Amarillo, Texas, Pho. 27332

FARMERS
We have a complete line of farm insurance including coverage for your granary-stored wheat.
Full line of Fire and Casualty Insurance.
COLE & DAVIS
Levi W. Cole, Sole Owner
PHONE 140

OSGOOD MONUMENT CO.
AMARILLO, TEXAS
Authorized Dealer
ROCK OF AGES MONUMENTS.
All Leading Grades of Marble and Granite.
Dependable Service
Since 1906
2701 Buchanan Ph. 3-6614

SERVICE
We Specialize in Dodge and Plymouth Service
Good Stock of Mo-Par
Genuine Dodge and Plymouth Parts
DODGE — PLYMOUTH
Dodge Job Rated Trucks
SAMUELSON MOTOR CO.
1407 4th Ave. Phone 118

GOOD RAIN HAS COME
WE ARE
loaded with garden seed, groceries, baby foods, ice cream, candy and gum.
ALWAYS WELCOME
PRICE GROCERY
Across from High School

A VOTER SPEAKS !

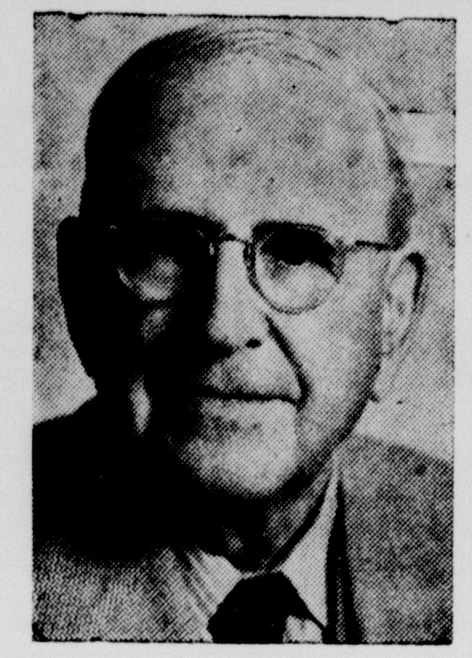

VOTER: "Mr. Burk, I admire you. I like the way you get out and mix with the people and work 12 to 15 hours a day. I've noticed that you do the work yourself; you go out among the people. I'm for you a thousand per cent. And, 'Im convinced you'll win the special election May 6 and also the Democratic primary."

BURK is ahead because he has gone out to the voters. He has traveled farther and seen more people than all the other candidates put together.

BURK is a hard worker. He loves people. He is not tied by any group or individual. He doesn't seek a government paycheck, but an opportunity to serve with fairness, honesty, common sense.

BURK can be trusted. He will win.

BACK BURK
HE'S THE LEADER

SHE WILL

An English bride knelt on a pillow made of torn-up love letters. She'll have a sweet time pasting them together when she brings her divorce suit.

Europeans see U. S. business men barring markets here.

ISN'T THIS A MOUTHFUL?

Too much of this world is run on the theory that you don't need road manners if you are driving a five-ton truck.

None can love freedom heartily but good men; the rest love not freedom, but license.—John Milton.

When You Need

PRESCRIPTION SERVICE

Come to Our Laboratory.

J. J. WALKER
PRESCRIPTION LABORATORY

Yardley Agency

Seen in Glamour Charm Seventeen

Matelasse Organdie

Cool, Dressy and Washable

$17.95

La Duchess Shoppe

Fairview Breezes

We have enjoyed a ten day revival conducted by Rev. Max Stalling. Singing was led by Ben Shanklin, voice instructor at Wayland College. Len Fore of Happy was pianist, and we appreciate these visitors very much. You who missed the services missed a treat.

We were glad to have Mrs. Ben Shanklin and daughters to the Friday evening and Sunday church services.

Mrs. S. F. Sharps is still on the sick list.

Nancy Smith and Neal Allen have been sick since visiting their grandparents, Mr. and Mrs. S. F. Sharpes.

The eighth graders enjoyed their banquet very much last Friday evening.

Mrs. Harry Folk is visiting her sister and brother, Mrs. E. M. Wilson and Fank Rodgers.

Mr. and Mrs. Dean Cagle and Linda visited in the J. W. Wesley home Sunday.

Work on the church is progressing nicely. We would appreciate more help, however.

We were glad to welcome Brother and Sister Hawlcom to services Sunday evening.

J. W. Wesley and Vesta Amerson took the young son of Mrs. Junior Morgan to a baby specialist in Plainview, Saturday.

Mrs. Serena Bryan had an all day club meeting and quilting in her home Friday. A quilt was quilted, and the club had its regular meeting in the afternoon.

Mrs. Hoyle Shipman and Shelia and Mrs. J. C. Shipman and daughter went to Seymour Friday afternoon.

Melvin Schaeffer has been suffering from a badly cut leg, in which three stitches had to be taken.

Fayrene Schaeffer has been visiting the past week in the E. W. Schaeffer home.

Keith Wise, son of Mr. and Mrs. Joe Wise, has been quite sick with the flu.

Umbarger News

Mr. and Mrs. Ben Buecker and family visited in the homes of Mr. and Mrs. Tom Gooch of Happy.

Mr. and Mrs. Carl Coldren and family from Washington are spending a few days in the home of Mr. and Mrs. Charles Beckman.

Mr. and Mrs. Tony Gerber, Josephine Ball, Mr. and Mrs. Leonard Gerber spent Sunday in the Bill Gerber home.

Mr. and Mrs. Ed Sydlaskie and Dorothy, Mr. and Mrs. Ted Irlbeck and Evelyn spent Sunday in the home of Mr. and Mrs. Ludwig Irlbeck of Happy.

Elizabeth Beckman visited in the home of Mr. and Mrs. Alvin Friemel.

Mr. and Mrs. Max Hoffman and family spent Sunday in the E. A. Stocker home.

Mr. and Mrs. Sylvester Batenhorst and family were dinner guests in the John Wieck home.

Mr. and Mrs. Matt Albracht, Mr. and Mrs. George Brockman and family, Mrs. Ernest Hollenstein, Mr. and Mrs. Matt Gerber, Mr. and Mrs. Roy Gerbe, Joe Rickwartz and Margaret Frische were supper guests in the Skarke home.

Exchanging visitors were: Sylvia Raef, with Betty Friemel, Joe Albracht with Bobby Skarke, Willie Artho with Marcell Fischbacher, Ed Grabber and Willie Wieck, Johnny Batenhorst with Melvin Vorwald, Deanna Stocker with Bernice Klein.

Wayside News

Rev. C. C. Holcomb filled his regular appointment Sunday morning and night.

A lady census taker from Tulia worked part of the Wayside community Friday and intends to finish first part of the week.

Mr. and Mrs. Roy Dodson were in Oklahoma last week at the bedside of his brother who is very ill.

Mr. and Mrs. W. R. Franklin were dinner guests Sunday in the Roy Franklin home in Canyon, and also visited other relatives in Canyon and Happy Sunday afternoon.

Mrs. J. R. Stockett made two trips to Amarillo to visit her mother, Mrs. J. M. Malone, who is sick.

Mrs. Zou Simon of Ft. Worth is visiting in the home of her brother, W. L. Lane.

Mrs. Bessie Lane and Mrs. Zou Simons spent the week end in iLttlefield in the George Hancock home.

A large number came Thursday afternoon to work on the cemetery. They did a good job of burning the dead grass without injuring the shrubbery. With a good shower of rain it would be pretty and green by Memorial day, May 30.

Chas. Kennedy attended the auction cattle sale at Tulia Friday.

The H. D. Club met Thursday afternoon in the home of Mrs. Leroy Roberts. About 18 ladies were present. Mrs. Roberts gave us a good talk and demonstration on storage space. Our agent, Mrs. Myrtle Austin, was with us and talked on different subjects. Delicious refreshments of angel food cake topped with whipped cream and strawberries and salted pecan halves and ice tea.

CITATION BY PUBLICATION OF FINAL ACCOUNT
THE STATE OF TEXAS

To Any Sheriff or Any Constable within the State of Texas—Greeting:

Samuel S. Rutledge, administrator of the Estate of N. B. Armstrong, Deceased, having filed in our County Court his Final Account of the condition of the Estate of said N. B. Armstrong, numbered 652 on the Probate Docket of Randall County, together with an application to be discharged from said Administration.

YOU ARE HEREBY COMMANDED, That by publication of this Writ one time and said publication shall not be less than ten days before the return day hereof, in a Newspaper printed in the County of Randall you give due notice to all persons interested in the Account for Final Settlement of said Estate, to appear and contest the same if they see proper to do so, on Monday the 1st day of May, A. D. 1950, at the Court House of said County, in Canyon, Texas, when said Account and Application will be acted upon by said Court.

GIVEN UNDER MY HAND and seal of said Court, at my office in the City of Canyon of Randall County, Texas this 17th day of April A.D. 1950.

T. H. Lair
Clerk, County Court Randall County.
By Billye Russell, Deputy

I HEREBY CERTIFY that the above and foregoing is a true and correct copy of the Original Writ now in my hands.

M. E. Cantrell
Sheriff Randall County
By W. B. Campbell Deputy
1t

WARREN'S

Spring

SPECIALS

Our complete stock of Ladies' Spring Coats at close-out prices, in four groups.

All wool shorties in all spring colors, white, pink, green, beige, and other in all wool.

Only—

$14.95 and $19.95

The beautiful spring coats in sheer gabardines, thistle down fleece and imported English tweeds. Values to $45.00.

Only—

$29.95

The latest in full length sheer gabardine top coats in all colors and styles with values to $59.50. Only—

$34.50

WARREN'S

LEROY "PETE"

LaMASTER

of Perryton, Ochiltree County, Texas

QUALIFIED

To Represent You In

CONGRESS

LeRoy Pete LaMaster is the Logical candidate for you to support. He is free of political ties and obligations. "Old enough to Know something—Young enough to DO something.

His Qualifications Include:

EXPERIENCE	31 years of honest and fair dealings with his friends and neighbors.
FARMER	Actual Farmer-Stockman, owning and operating a successful farm and stock business that is equal to operation of most businesses.
EDUCATION	College graduate in Agriculture.
BACKGROUND	Member of family of pioneer Americans one of 10 children of whom 9 were in the Armed Forces.
Loyal	Volunteered for duty, served more than 24 months in combat zones.
NATIVE	of Ochiltree county, Texas.
•	An understanding friend of the thousands of salaried workers in the Panhandle.

Highlights of Pete's Platform Are:

1. Economy in Government
2. A sound farm program
3. Labor laws fair to both labor and management with teeth enough to be enforced when needed.
4. A stern foreign policy striving for peace, but constantly ready to defend our freedom if peace agreements fail.
5. Ability to make honest decisions regardless of pressure applied from the 'supposed" big boys of Politics.
6. Favors Canadian River Dam project.

LaMaster is the ONLY candidate with these qualifications.

Remember to tell your friends to Vote May 6 for

Political Advertisement Paid by LaMaster for Congress Club
Paul A. Loftin, Secy-Treas.

Highland News

The Palo Duro Baptist church ended the revival Sunday evening. Rev. M. O. Evans from Skellytown did the preaching.

A. M. Atchley was in Lamar, Colo. on business the last part of the week.

The Wildorado P. T. A. met Friday evening. There was a good program presented by the school children.

Mrs. Jack Higgens entertained the G. A. and R. A. on Wednesday evening.

Mr. and Mrs. Fred Greathouse were guests in the Atchley home Sunday.

Mr. and Mrs. Roy Lee Jones and Randy visited Mr. and Mrs. John Warnix in Amarillo Saturday.

The W. M. U. met with Mrs. Guy Tandy Thursday. Rev. M. O. Evans, the visiting evangelist, gave the Bible Study.

Martin Cribbs visited Friday with Leonard Atchley.

The Highland home Demonstration Club met with Mrs. Sid Sharp on Tuesday.

Mrs. Temple Jarnagin, Jerry and Tommy were in Canyon Friday.

Sunday guests in the Winston Evans home were Rev. and Mrs. L. E. White and Jane, Rev. and Mrs. M. O. Evans and Jimmy from Skellytown, Mr. and Mrs. Ershel Johnson, Barbara and Shirley from Olton, Miss Frances Jones from Canyon, Billy Ray Boling from Texline, Vera Kay McBroom and Mr. and Mrs. Roy Lee Jones and Randy.

Murray Elected To Head Teachers

C. A. Murray, of the West Texas department of Mathematics, the only representative of the college at the annual meeting of the Texas Section of the Mathematics Association of America, was elected Chairman of the Section for the coming year.

He replaces Dr. H. J. Ettlinger of the University of Texas.

United States forced to widen diplomatic interest in Asia.

WTexas Exes of Lubbock Meet

Ex-students of West Texas State College who now live in the vicinity of Lubbock had their annual banquet at the Hilton Hotel in Lubbock, Monday, April 17.

Dr. James P. Cornette, Frank H. Morgan, Coach Frank Kimbrough, Jack Walker, Mrs. W. L. Smith, and Tom Langston were those who attended the meeting from West Texas.

Dr. Cornette addressed approximately seventy ex-students who attended the dinner. Jack Walker, and Mrs. Smith showed a film about the campus of West Texas State. Howard Golden gave the invocation, E. H. Boedeker made the introductions, Ishmael Hill gave the W. T. Fax, and Ishmael Hill was in charge of the music.

New officers who were elected were Rual D. Ford, president; Clifton Meeks, vice-president; and Claudis Neeley, secretary-treasurer.

The retiring officers were E. H. Boedeker, president; Arvol D. Hays, vice-president; and Rual D. Ford, secretary.

McClure Starts Wagon Exhibit

Boone McClure has been working on a new exhibit for the museum. The exhibit is a chuck wagon; the running gear was donated by Newton Harrell of Claud; the wagon and box were donated by Hobart McManigal of Happy; the chuck box was donated by Dr. Goettsche of Higgins. Mr. McClure used the dutch ovens and other materials that he had in the museum to finish the wagon.

Mr. McClure said that all he lacked was a tool box for the side and that he would be very glad to have one.

Cooking School Reported Big Success Here

The Cooking School which was held last Friday, April 21, at the Cunningham-Maytag Company, reported a big success with over fifty ladies attending the school. Miss Pearl Hughey of the Maytag Southwestern Company in Dallas conducted the cooking school which was in progress all day Friday.

Many Canyon ladies won valuable prizes. Mrs. Lily B. Lakin won first prize which entitled her to $100.00 on a Maytag Homefreezer. Others who won prizes were Mrs. Dan Johnson, $50.00 on a Maytag Dutch Oven range; Mrs. J. C. Newton, $35.00 on a Maytag Ironer; Mrs. George Hill, $25.00 on a Maytag washer; Mrs. C. M. Dowlen, a 50 foot garden hose; Mrs. J. H. Mariner, dish drainer and tray; Mrs. G. H. Leseberg, Philco refresher set; Mrs. A. K. Goodman, a gallon of Kitch-N-Tint Enamel; Mrs. Jim Johnson, carton of freezer containers and a roll of aluminum foil; Mrs. W. L. Rice, carton of freezer containers; Mrs. H. Kelson, carton of freezer containers; and Mrs. H. J. Price, an electric clock.

Spring Style Show Is May 2

More than 60 campus models will be featured in the Spring Style Show to be presented by Epsilon Beta Fraternity in the Administration Building auditorium, May 2.

The show is to be sponsored by 15 of the leading department stores of Canyon and Amarillo. Students of West Texas State will be used as models.

The show will present the latest Paris and New York fashions in everything from bathing suits to the highest-priced formals, both men and women.

SUCCESS STORY

"What has become of Yonson?"

"He went to America and has made a name for himself there."

"How?"

"He calls himself Johnson now!"

Help Keep Canyon Clean!

HIGHLAND H. D. CLUB MET WITH MRS. SHARP

The Highland Home Demonstration club met Tuesday, April 18, with Mrs. Sidney Sharp. 11 members were present.

Roll call was answered with "Safety for our children."

Plans were made for a 42 party to be held at the Wildorado Recreational Hall on April 28. The bedspread will be given to the person holding the lucky number.

Those present were Mrs. J. E. Broaddus, Mrs. Guy Tandy, Mrs. Frances Mitchell, Mrs. E. L. Huntington, Mrs. J. L. Tulwell, Mrs. Ross Grantham, Mrs. L. J. Fulton, Mrs. Geo. Cook, Mrs. L. F. Tapscott, Mrs. Temple Jarnagin, Mrs. Ed Sharp, and the hostess, Mrs. Sidney Sharp.

The club will meet May 2 with Mrs. L. E. Mason.

REMEDIES

Two readers of a local newspaper wrote to the editor seeking advice on their troubles.

The first was the father of twins, and wanted to know the best way to get babies over teething troubles. The second was a man who asked how to protect his orchard from invading swarms of grasshoppers.

The editor answered them both carefully, but unfortunately, he mixed their names, with the result that the man who was blessed with twins got the following reply:

"Cover them with straw and set fire to them, and the pests will speedily be settled."

On the other hand, the inquirer plagued with grasshoppers read: "Give them a little castor oil and rub their gums gently with a bone ring."

JUST DEFINITIONS

Successful Man: One who earns more than his wife can spend.

Successful woman: One who finds such a man.

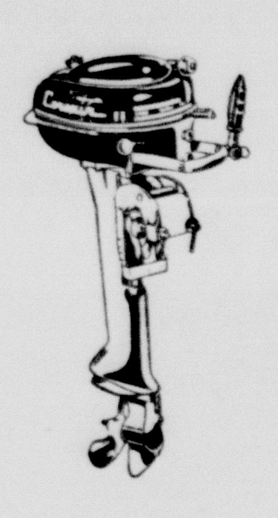

Out Board Motor

Sales and Day Rentals

E. H. Lindsey

"66" Service Station

Phone 10 — 2300 4th Ave.

RADIATOR

Every Type Radiator Repairing

Complete line of Radiators for Cars, Trucks and Tractors

Miller Radiator Service

Distributors for HARRISON & McCORD

813 W. Sixth — Phone 6666

"Most Modern Radiator Shop in the Southwest."

No Side Lines

RAEF BROS. BUTANE AND APPLIANCES

We have house to house delivery on Butane and Propane, as well as irrigation fuel.

Installation and Service of Butane Appliance by licensed and bonded service men.

Quick and Courteous Service

Phone Raef Bros. at Umbarger and St. Francis

LET US DO YOUR TITLE WORK

Loans FHA — Loans Conventional — Loans GI

Prompt and Courteous Service

Randall County Abstract Co.

First National Bank Building

A. B. Holt, Owner-Manager — Phone 111

Copyright 1947 by Local Advertising Co.

IMPERIAL CHEVROLET CO.

Southeast Corner Square — Phone 234

A motor rewound here has its full rated horsepower — the work is superlatively done by specialists and is wholly guaranteed. Regardless of type, size, make—we can service your electric motors perfectly, economically.

Wirt Electric

PRESCRIBED BY FASHION for Leg Loveliness

LONG-LASTING *Airmaid Nylons*

in the New FLYING COLORS

CITY DRUG

Phone 32

Thrifty People Are Smart People

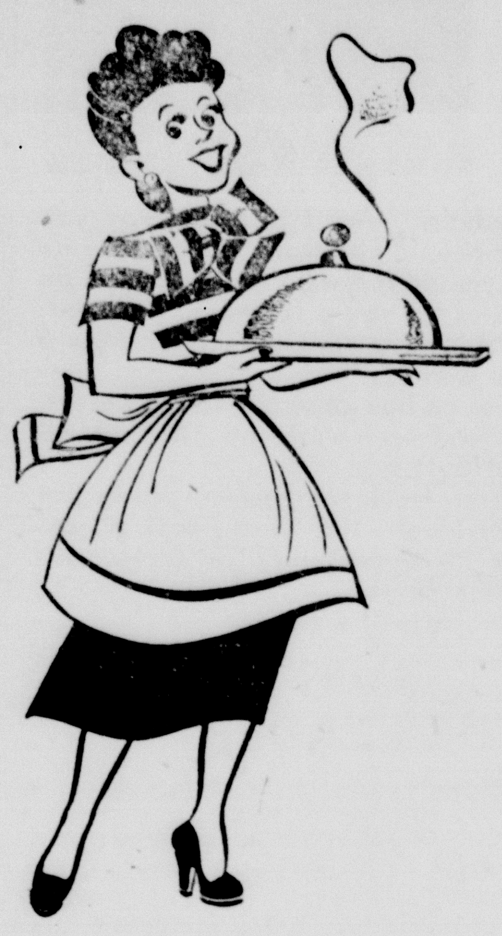

She's cooked up a good scheme to save—
She makes leftovers count!
And every month her budget finds
Left over a tasty amount!

A penny spent never earns interest . . .
Let Us Help You Build Financial Security

First National Bank

Member Federal Deposit Insurance Corporation

Invest Your Printing Money in Canyon

To the Dearest Mother in the World

YOUR FAMILY PORTRAIT

for the most treasured gift on Mother's Day

YOUR WONDERFUL FAMILY . . . happy and smiling . . . this is the picture Mother keeps locked in her heart.

As a gift for her on Mother's Day, then, what could be more truly expressive of your love than a group portrait that she can treasure always. Just call or drop in for an appointment.

BRITAIN'S STUDIO

Lone Star Makes Quality Awnings and Seat Covers

Now that spring has arrived there will be an increased demand for awnings to add to our comfort during the hot days ahead. Lone Star Tent and Awning Co. owned and operated by Earl Blaisdell and located at 210 E. 36th in Amarillo are prepared to make any type awning desired for the home or commercial building. A call to them will bring a representative who will measure the building for your awning requirements and quote prices. You can be assured when your awnings come from the Lone Star that they will be well made from the very best material obtainable.

The auto seat cover department of this popular Amarillo concern has in stock a wide selection of all types of fabrics for "Tailor Made Seat Covers" including plastic, fibre, nylon and the new "Bolt-A-Flex." Mr. Blaisdell takes great pride in the fact that Lone Star's seat covers are not only made of a beautiful quality material but that they fit perfectly. It is a known fact that "made to order" seat covers are well worth the slight cost over the "ready made" kind because, not only for their better appearance but for their longer wearing qualities.

To those in the market for seat covers or awnings, you will find that Mr. Blaisdell will take a personal interest in seeing that you get exactly what you want and his shop is prepared to turn it out quickly. He suggests that due to the seasonal rush that orders be placed as early as possible.

We are pleased to recommend the Lone Star Tent & Awning Co. to our many readers for their quality products and fair business policies.

J. L. Gober Pioneer Paver

When J. L. Gober, paving contractor, located at 1704 Hayden in Amarillo started in business 29 years ago our highways and city streets were not like they are to-day and methods of paving have been improved since that time.

Mr. Gober was born in Canyon and is well known throughout the Panhandle for his friendly attitude and open and above-board business policies.

The contracting organization opperated by J. L. Gober specialize in paving of highways, city streets, industrial areas and also maintaining and repairing of paving. Much of the paving work done by the large oil companies has been let to Mr. Gober because he has, in the past 29 years become paving headquarters and the various interests who have used his services in the past have learned that he can be depended upon to do the job right and at a cost that is always reasonable when quality work is taken into consideration.

The equipment used by this popular paving contractor is always of the latest design and kept in the very best of repair. The paving crews employed by him are supervised by thoroughly experienced paving superintendents and specifications are met to the letter.

We congratulate J. L. Gober in this review edition for his accomplishments and single him out as having done much toward the improvement of the streets of many of our towns and cities as well as our public roads.

American Body & Trailer Known For Dependability

One of the leading industries in Amarillo is the American Body and Trailer, Inc., 740 N. Grand. This concern manufacture a diversified line of truck beds and industrial and farm trailers of every type. Their plant is modernly equipped and their aim is to always produce truck beds and trailers that will "stand the gaff on the road," which requires the use of quality material, skilled workmanship and expert engineering.

Of particular interest to farmers in this area are the grain beds made by American. They have all steel bottom and sides with clear oak stakes and patented grain gates. They are equipped with the well known and efficient Gallion underbody hoists in either 8 or 12 ton capacities. Those that have used American Grain Beds are most enthusiastic about their efficiency.

The stock and horse trailers manufactured by American are also widely used in the Panhandle and are built to last with the same quality material and workmanship as their other trailers and bodies.

We are indeed fortunate to have such an industry in our midst with the reputation for outstanding products, and recommend to our readers who may be in need of trailers for livestock or grain beds for trucks that you call upon American Body and Trailer, Inc. You will find they will be most courteous and will quote prices in line with competition and you can be assured that American equipment will be as good as the best.

Service & Supply Popular With Irrigation Farmers

In this edition where effort has been put forth to give the readers a word picture of the institutions who serve our area it is fitting that prominent mention be given to Service and Supply, 1301 W. 6th in Amarillo. They are serving the agricultural interests of the Panhandle in an admirable fashion and have won increased patronage because of this and the outstanding lines that they handle. They are headquarters for MURPHY DIESEL IRRIGATION ENGINES which are designed and built to utilize to the utmost the diesel engine's inherent advantages of economy and durability. You will find in industry that Murphy engines are used on the really tough jobs—that is why this simple and economical diesel engine is so popular for irrigation purposes.

Service and Supply, under the able management of Johnny Storseth are always glad to consult with prospective customers on the type MURPHY DIESEL ENGINE that will suit your purpose. In addition they have Fairbanks-Morse gearheads, Layne Irrigation Pumps and are also headquarters for windmills made by Fairbanks-Morse, which turn in the slightest breeze. They are self-oiling, roller bearings with gears and ball bearings in the turntable which is the reason for their high efficiency.

The service department of Service & Supply is staffed by experienced mechanics and their shop is modernly equipped in order to furnish the very best repair service on Murphy Diesel Engines, Layne Pumps and other equipment sold by them.

Survice and Supply and Johnny Storseth are to be congratulated for the outstanding lines that they carry and the real service that they are rendering in the Panhandle.

Mrs. G. G. Black's Agency Serves District faithfully

One of the most progressive and better informed people in the insurance business in the Amarillo area is Mrs. G. G. Black who heads the agency bearing her name with offices at 608 Taylor in Amarillo who represents a number of high grade companies and are prepared to handle insurance needs in any form.

The value of insurance is recognized more each year as is shown by the ever increasing number of policies that are written. People cannot afford to be without insurance when the payment of a very small premiam financial loss may be avoided.

The Black agency handles all types of insurance, including comprehensive personal liability, automobile insurance, tornado, extended coverage, workmen's compensation, public liability and bonds. Mrs. Black has built up a large and growing clientele during her years in business in this area and is recognized as an expert insurance counselor.

Fast service in the matter of adjusting claims and a full and comprehensive responsibility to their clients makes it a pleasure for us to commend the services of this agency to our many readers.

MRS. KIMBROUGH HOSTESS TO 1930 BRIDGE CLUB

At a lovely spring party, Mrs. Frank Kimbrough was hostess in her home to members of the 1930 bridge club and their guests, on Friday afternoon, April 21, at 3 o'clock.

Favors of miniature corsages of pansies tied with yellow ribbon were given to each member and guest when she drew her tally.

Following an afternoon of bridge, fresh strawberry ice cream, cocanut muffins and coffee was served to Mrs. C. R. Burrow, Mrs. Wallace R. Clark, Mrs. John S. Humphries, Mrs. S. L. Ingham, Mrs. C. W. Warwick, Mrs. T. B. McCarter, Mrs. R. A. Terrill, Mrs F. E. Savage, Mrs. D. A. Shirley, Mrs. Anne Wofford, and guests, Mrs. Frank Barnhill and Mrs. James P. Cornette.

E. C. A. mission chief scores Italian red tape, business men.

W. H. Freeman & Cons Good Plaster Contractors

Plastering is one of the oldest arts known to the building trades, yet one of the most difficult problems in the construction of a residence or commercial building. W. H. Freeman & Sons, Plastering Contractors located at 1407 W. 20th in Amarillo are indeed specialists in their line and have done much of the important plastering and stucco work on the larger commercial buildings as well as residences in this area. They are just completing the plastering and stucco work on the Broyles Lumber Co.'s new building on the Canyon Highway.

The Freeman organization is called upon to do the plastering work for many of the leading general contractors in the Panhandle because they know that they can be depended upon for using the proper material, the proper mix and that their experienced plasterers will do the job right. Freeman is known throughout the contracting and building trade for his open and above-board business methods and reasonable charges, which is the reason for the popularity that they have gained.

To our readers who are contemplating building or remodeling either a commercial or residential building and theire is plastering to be done, we suggest that you consult W. H. Freeman & Sons who will gladly give you any information you may desire and an estimate on the work without obligation.

Furr's Win Praise From Housewives

Because they offer merchandise of the highest quality and at very great savings Furr Food Stores have won the confidence and praise of a high percentage of the housewives in this trade area. Furr's is a progressive organization which have undertaken the solution of marketing problems of homemakers of the Panhandle and to say that they have been highly successful in this solution is putting it mildly.

In Amarillo Furr's have seven modern super-markets and feature high quality groceries, canned goods, fresh fruits and vegetables, frozen foods as well as high grade meats, poultry and fish. They maintain a complete bakery department in each store. In addition there are countless items of merchandise that makes home-making easier and the customer can purchase all of these items at Furr's with complete confidence, knowing that this popular organization, who now operate 50 stores in the Panhandle, have a well earned reputation for quality. From a small beginning to the present huge organization this progressive merchandising concern has become leaders in their field. Their staff of trained, courteous and efficient clerks make shopping at Furr's a pleasure.

Our readers are invited to visit their outstanding stores when in Amarillo where big savings in money and an assurance of quality is guaranteed by the management.

A. E. Swift & Sons Leaders In Field

One of the outstanding cement contracting concerns in the Panhandle is A. E. Swift & Sons, 510 Lipscomb in Amarillo whose motto is "Anything in Concrete." Specializing in concrete floors for commercial and industrial buildings, paving of parking areas, driveways and curb and gutter work the Swift organization composed of A. E. Swift, A. N. Swift, and W. L. Swift, are well known in this area.

The policy of this popular concrete contractor has been to always use the very best of material and all of their jobs are closely supervised by a member of the firm. Their equipment is modern and always in good repair, thus assuring the proper mix and completion in the minimum length of time.

Builders and contractors in this area have learned to depend on this old, established firm for their concrete work which has resulted in the saving of money to them by employing a concern that specializes in this line and in addition much satisfaction also results in knowing that the work will be done right and will stand up during the life of the structure.

We wish to congratulate Mr. A. E. Swift and his organization for their good service and progressive business policies and hope for the many years of continuous operation.

HE WON'T

"Don't let me miss my train," said the week-end visitor to the chauffeur on Monday morning.

"Don't worry, sir. The missus said if I did it would cost me my job."

American nations are asked to reduce their armaments.

PALO DURO RUSK H. D. CLUB MEETING HELD

The Palo Duro-Rusk Home Demonstration Club met Tuesday, April 19, in the home of Mrs. Roger Dugan.

The program was "Prevention of accidents in the home."

Mrs. Douglas Marshall and Mrs. Henry Long demonstrated the making of copper pictures.

Following the program refreshments were served by the hostess.

Build, Buy, Live in Canyon!

ARE YOU GOING TO TAKE THE VETO OF THE KERR BILL

LYING DOWN?

EVERY Democratic Congressman from Texas and both our Democratic Senators pleaded with the President not to veto the Kerr Bill. The Kerr Bill represented economic security for every single citizen of the Panhandle. The Kerr Bill would have prevented the Socialists in Washington from plundering our natural gas reserves and setting prices however they wanted them.

BUT the big bosses of the crooked northern political machines ordered the President to veto the Kerr Bill—or else. The Socialists said the folks in the Panhandle would continue to be suckers and vote Democratic no matter what was done to them. So the President obeyed the order of the gangster-ridden political machines and stabbed the decent citizens in the back. He vetoed the Kerr Bill.

WHAT ARE YOU GOING TO DO ABOUT IT?

IF YOU were to elect another Democrat to Congress on May 6—no matter how able he or she might be—you would be telling the Socialists that the people of the Panhandle would continue to come back for more no matter how much they were kicked in the teeth.

BUT IF YOU ELECT BEN GUILL, THE REPUBLICAN CANDIDATE, TO CONGRESS YOU WILL BE SERVING NOTICE ON THE SOCIALISTS WHO HAVE STOLEN THE DEMOCRATIC PARTY AWAY FROM YOU THAT THE PEOPLE OF THE PANHANDLE CAN NEVER AGAIN BE INSULTED AND BETRAYED WITH SAFETY.

BEN GUILL has promised to bring the treacherous veto of the Kerr Bill to the floor of the House. He will be given the complete and unanimous support of every Republican leader in Washington to redress the wrongs of the Panhandle. No such assistance would be given to a Democratic Congressman from the Panhandle. He wouldn't get to first base.

THE ONLY WAY THE DEFRAUDED CITIZENS OF THE PANHANDLE CAN GET ANY CONSIDERATION IS TO SHOW THEIR INDEPENDENCE AND PROVE THAT HERE, AT LEAST, THE PEOPLE ARE STILL BOSS. THE ONLY WAY THEY CAN DO THIS IS TO ELECT

BEN GUILL

The REPUBLICAN Candidate to CONGRESS on May 6.

POLITICAL ADV.

Drs. Hyden & Bray
OPTOMETRISTS
802-3-4 Barfield Bldg.
Amarillo Texas
Ph. 7723
A Complete Eyesight Service

FOR YOUR
GAS AND OIL NEEDS
Leave Your Order At
CITY SERVICE STATION
We Appreciate Your Business
CONTINENTAL OIL CO.
Lonnie Byars, Agent Phone 11

"SPEEDY" by Palo Duro Motor Co.

HURRY.. HURRY!

BIG TIRE SALE

ENDS SAT., APRIL 29th

DON'T MISS THIS CHANCE TO BUY AMERICA'S GREATEST TIRE VALUE!

The FAMOUS.. Firestone Champion

9.95 PLUS TAX 6.00-16 AND YOUR OLD TIRE

Other Sizes Also Low!

NO OTHER TIRE AT THIS PRICE OFFERS ALL THESE EXTRA VALUES

- ACCLAIMED BY MILLIONS OF MOTORISTS AS AMERICA'S GREATEST TIRE VALUE.
- 15% MORE MILEAGE Because It's Made With Exclusive *New Plus-Mileage Tread Rubber.*
- MORE NON-SKID SAFETY Because Its Full Width 8-Rib Tread Has 3,456 Sharp-Edged Angles to Give *Greater Protection Against Skidding.*
- GREATER BLOWOUT PROTECTION . . . New Exclusive *Rubber Resinous-Plastic Gum-Dipping* Eliminates Internal Heat.
- STRONGER Because It's Built With a *New All-Rayon Cord Body.*

COLE & McGAHEY
FRIENDLY Firestone SERVICE
Farm Tire Headquarters
3rd & Highway Phone 7 Canyon, Texas

SHOP THE ALL CASH WAY AND SEE THE DIFFERENCE

Taylor & Sons COUNTRY ★ STORE

YOUR HOME TOWN BOYS

CASH AND SAVE

HUT

LISTEN TO EDDY ARNOLD EVERY TUESDAY, THURSDAY AND SATURDAY MORNING 7:15 on KGNC, Amarillo 710 on your Dial.

FOR HIDES AND EGGS PAY HIGHEST MARKET PRICES

TAYLOR & SONS PAY HIGHEST MARKET PRICES FOR HIDES AND EGGS

Fruit Cocktail	Hunt's No. 2½	**29c**
SWIFT'S JEWEL SHORTENING, 3 lb. Carton		**49¢**
Lipton's Tea	¼ lb.	**28c**
ROYAL GELATIN DESSERT, Box		**5¢**
PEANUT BUTTER, Planters, 12 oz. Tumbler		**28¢**
Cigarettes	All Popular Brands—Carton	**$1.79**
FROZEN CONCENTRATED ORANGE JUICE, 6 oz. can		**27¢**
Tomato Soup	Campbell's	**9c**
Canned Milk	Shurfine Tall Cans	**10c**
Rinso	Large Box	**19c**
Flour	Shurfine 25 lb. Sack	**$1.49**
Frostee	Lipton's New Ice Cream Mix for Refrigerators, pkg.	**12c**

For The Home Beautiful Ranchwood and Amerwood Knotty Pine From TAYLORS

Magee Brand Carpeting

FRESH AND CURED MEATS

BACON, Plainsman, lb.	**38¢**
SPICED LUNCHEON MEAT, lb.	**43¢**
BEEF ROAST CHUCK, lb.	**43¢**
Fancy Beef SIRLOIN STEAK, lb.	**63¢**
Sliced AMERICAN CHEESE, lb	**45¢**

GARDENING NEEDS

Lawn Seed, Assorted Garden Seed, of all kinds, rakes, hoes, spades, forks and garden hose in 50 and 25 foot lengths.

We have Weed No More in all sizes. For yard, lawn, or larger areas. Solve your weed problem early.

FRESH FRUITS AND VEGETABLES

GREEN CABBAGE, lb.	**3¢**
LETTUCE, 5doz. size, each	**8¢**
RADISHES, 3 Bunches	**11¢**
ONIONS, Yellow, lb.	**3¢**
NEW POTATOES, lb.	**6¢**

TAYLOR & SONS

SHOP THE ALL CASH WAY AND SEE THE DIFFERENCE